EDMONTON
Dept. of Provincial Library Dec. 47
AUTHORIZED AS SECOND CLASS MAIL
Post Office Department
Ottawa.

The Wainwright Star

FOR THE ADVANCEMENT AND WELL-BEING OF THE WHOLE COMMUNITY & DISTRICT

VOL. XXXIX No. 32 WAINWRIGHT, ALBERTA, WEDNESDAY, JUNE 18th, 1947 Price $2.00 Per Year In Advance

PROVINCIAL LIBRARY EDMONTON
"STAR" Classified Ads Get Results

M.D. Council Complete Heavy Business at Meet'g

Delegation awaits on Council; Appoint Pound Keepers; To have R.R. Crossing made safe; To make grants for rest rooms; To increase Motor Gradermen's wages;

The Council of the Municipal District of Wainwright No. 61 met in the Chamber at Wainwright, Alberta, on Thursday, 12th June, 1947 at 9:00 o'clock A.M. D.S.T.

Councillors Dallyn, Spencer, Sutherland, Taylor, Smale, Arthur and Archibald present, Reeve Sutherland in the Chair.

Moved by Clr. Spencer that the Minutes of 8th May, 1947 be approved as written. Carried.

Moved by Clr. Smale that the accounts as approved by the Finance Committee and subsequent accounts presented amounting to $31,055.65 be passed for payment.

Moved by Clr. Sutherland that the Statement of Receipts and Expenditures, month ending 31st May, 1947, be accepted and incorporated in the Minutes. Carried.

Moved by Clr. Smale that this Council ask the Treasury Branch at Wainwright for a line of credit for Ordinary Municipal purposes to the extent of $50,000.00. Carried.

Moved by Clr. Archibald that the Reeve and Treasurer be and are hereby authorized to borrow from the Provincial Government Treasury Branch at Wainwright a sum not to exceed $20,000.00 to meet current expenditures. Carried.

Moved by Clr. Spencer that the Reeve and Treasurer be and are hereby authorized to borrow on Securities from the Bank of Montreal an amount not to exceed $25,000.00 to meet second quarter Requisitions. Carried.

Under the provisions of the Tax Recovery Act, the following lands appearing in the 30th April, 1947 issue of the Alberta Gazette and not redeemed were offered for sale:

SW 30-44-1 W 4th; SE 30-44-1 W 4th; NE 35-44-3; NW 16-43-4; Pt. NE of NW 20-46-4; NW 2-42-5; SW 5-42-5; NW 7-42-6; SW 13-42-5; SW 6-46-5; SW 12-46-5; SE 24-47-6; NW 15-42-6 NE 18-42-6; SE 18-43-6; SW 36-43-6; NE 5-45-7; Lot 18 Block 1, Hamlet of Ribstone; Lot 19 Block 1 Ribstone Lot 24 Block 1, Hamlet of Ribstone. No bids received, Sale was declared closed.

Moved by Clr. Taylor that the cancellations amounting to $390.61 be approved.

By Law 197 authorizing a personal property tax within the area of the Municipal District passed first and second reading 8th May, 1947 was discussed. The passing of the third and final reading was tabled for further information.

Moved by Clr. Archibald that Mr. Smale attend the Refresher Course in Municipal Administration, Edmonton June 18th to 21st, 1947.

Court of Revision under the Wild Land Assessment Act was declared open, and Notice of Appeal from the Canadian Pacific Railway re SW 33-42-2-4, 160 acres and SW 21-45-9-4 east of Lake, 27,70 acres read.

Moved by Clr. Sutherland that the complaint of the C.P.R. be allowed on account of grazing leases. Carried.

Court of Revision declared closed.

Moved by Clr. Smale that Grants for 1947 be made to the following:

Salvation Army—$200.00
Beulah Home—$250.00
Can. Nat. Institute for Blind—$50.00
Can. Red Cross Society,
Irma, Wainwright, Edgerton,)$125.00
Ribstone & Chauvin @ $25.00 ea.)
Woods Christian Home—$50.00
Citizens Rehabilitation Council of Wainwright—$25.00

Moved by Clr. Archibald that the Secretary advise the Villages of Irma and Chauvin that this Council are prepared to extend a grant of $200.00 each in the matter of a Rest Room, providing the organization sponsoring rest room facilities show an expenditure of over $400.00 and that the Councils of the Villages of Irma and Chauvin accept full responsibility for the cleanliness and mangement of such rest rooms. Carried.

Secretary to write the College of Physicians and Surgeons of Alberta that the area around the Village of Irma is in need of a Doctor.

Bylaw 200 concerning the sale of the SW 18-44-6 to Ruby M. Conroy of Wainwright for the sum of $400.00 cash presented.

Bylaw 200 then received its three readings in regular form.

Bylaw 201 concerning the sale of the SE 4-46-7 to William M. Milton of Fabyan for the sum of $650.00—$300.00 cash, $175.00 1st November 1948, $175.00 1st November, 1949 at 5% interest presented.

Bylaw No. 201 then received its three readings in regular form.

Bylaw 202 concerning the sale of the NE 12-42-6 to Beverly Almost of Czar for the sum of $190.00 cash presented.

Bylaw No. 202 then received its three readings in regular form.

Moved by Clr. Sutherland that the following leases be granted:

NW 34-46-6, Grazing, 1 year, L. D. Haynes, Greenshields
SW 15-42-1, cultivation, 3 years, as from 1 March 1946, to G. E. Skinner, Chauvin
N½ 35-42-1, cultivation, 1 year, J. Baynham, Chauvin
NW 16-42-3, grazing, 1 year, R. McCluskey, Ribstone
N½ 22-42-1, grazing, 1 year, G. E. Skinner, Chauvin.

Secretary reported Bylaw 198 for the purpose of prohibiting Domestic Animals from running at large in certain portions of the Municipal District had been redrafted and that it would be necessary to cancel Motions 196-199 being the passing of 2 readings of the Bylaw.

Moved by Clr. Archibald that Motions 198 and 199 of 1947 be cancelled.

Bylaw 198 for the purpose of governing the running at large of domestic animals within a specified portion of the Municipality presented.

Moved by Clr. Sutherland that By law 198 pass its first reading, Cd.

Moved by Clr. Smale that Bylaw 198 pass its second reading. Carried.

Moved by Clr. Smale that James Waddell be appointed a Pound Keeper that the location of the pound shall be on the SW 28-46-4-4. Carried.

Moved by Clr. Archibald that James A. Bell be appointed a Pound Keeper and that the location of the pound shall be on the NW 20-44-9-4, also that J. Gulbraa be appointed a Pound Keeper and that the location of the pound shall be on the SW 16-45-9-4. Carried.

Moved by Clr. Sutherland that this Council accept the report of the Secretary relating to the Railway Crossing East of Mile Post 135 Greenshields and that he take the matter up with the Canadian National Railways or the Board of Transport Commissioners to have this dangerous Railway Crossing made safe for the travelling public. Carried.

Continued on Page 4

St. Andrews L.A. Hold Cooking Sale

Despite rainy weather the Ladies of the St. Andrew's Presbyterian Church held their annual Father's Day Cooking Sale in the I.O.O.F. hall on Saturday afternoon last. It was first thought by the ladies after seeing the rain falling that there wouldn't be as large a turn-out as there was, but the patronage was splendid and by closing time everything in the line of home cooking was sold.

One of the ladies remarked to the Star that it was truly a grand day. She said, "We had the rain which was so badly needed, and we had a marvelous crowd making it a truly fine day."

The afternoon tea part of the affair was not as well supported as normally but this was because fewer people were in town.

R. Reynolds Graduates From Yale University

According to the Yale University News Bureau, Roy R. Reynolds, son of Mr. and Mrs. George Reynolds of Wainwright, graduated from Yale University in New Haven, Connecticut. Graduation exercises were held on Saturday, June 14th with all the traditional forms of entertainment, such as the annual ball game between Harvard and Yale, as well as the boating races on the Thames River.

Roy is one of 17 Canadians graduating from the University this year, and has obtained his Master of Arts degree in Political Economy. He won a scholarship during the last year he spent at the University of Alberta, and further word has been received that he has just been awarded another scholarship to the value of $1500.00 to seek his P.H.D. in the same field of knowledge. This will take Roy to the Massetusitts Institute of Technology, where he will spend the coming semester beginning in the fall.

Roy obtained the highest marks of 70 applicants in certain phases of his exams and Mr. and Mrs. G. Reynolds have reason to be justly proud of this achievement by their son.

Wain. Hospital Board Hold Regular Meeting

The regular monthly meeting of the Board of Trustees of the Wainwright Municipal Hospital District No. 17, was held at the Hospital, Saturday, June 14, 1947, at 1 p.m. Members present were: Chairman, Trustee Gould, and Trustees McLeod, Dietrich and Bazley.

Minutes of the special meeting and the regular meeting were read and on motion of Trustee McLeod were approved as read. Carried.

Moved by Trustee Dietrich that an application be made to purchase Lots 9, 10, 11 and 12 in Block 50, Plan 945-Z and a cheque in the amount of $80.00 be issued, this being the purchase price of said Lots. Carried.

Moved by Trustee Bazley that Mr. R. Armstrong's salary be increased by $10.00 per month as from June 1st, 1947. Carried.

Moved by Trustee McLeod that Mr. Bert Dalton be engaged as relief orderly for one month and three days duties to commence June 20, 1947.

An application for the position of secretary was received from Miss Iverson. On motion of Trustee Dietrich, this application be filed as there is no position open at the present time. Carried.

Moved by Trustee McLeod that secretary apply to the Minister of Health for permission to remunerate the Board members who attended the special meeting on May 27, 1947. Cd.

Moved by Trustee Dietrich that secretary be allowed $20.00 for expenses while in Edmonton on hospital business. Carried.

Moved by Trustee Dietrich that an application be made to have the following lands included in the Hospital area:—Township 44, Range 1 and Township 45, Range 1 and that part of Township 45, Range 1 south of the Battle River. Carried.

Matron's report for the month of May is as follows:—

No. of patients admitted	154
No. of In Patients	110
No. of Out Patients	44
	154

Classification of Patients Admitted:

Surgical	31
Medical	47
Obstetrical	16
Infants Born	16
Deaths	2
Total No. of Patient days	801

Moved by Trustee McLeod that Matron's report for the month of May be accepted. Carried.

The resignation of Miss L. Arneson (maid) was presented, and on motion of Trustee Bazley the resignation was accepted to take effect June 29, 1947. Carried.

Moved by Trustee McLeod that accounts amounting to $2,236.67 be approved and cheques issued. Carried

Moved by Trustee Bazley that the meeting adjourn. The next regular meeting to be held Saturday, July 12, 1947 at 1 p.m.

O.O.R.P. News

On Monday, June 2nd, nine members of Wainwright O.O.R.P. travelled to Holden to witness the deputizing of that lodge by Deputy Supreme Honored Royal Lady Lillian Whittaker of Edmonton. The ceremony was very impressive and efficient and was thoroughly enjoyed by the visitors.

Wainwright Lodge No. 92 were also honored by the annual visit of Deputy Supreme Honored Royal Lady Whittaker on Wednesday, June 4th. Members turned out in full force to welcome our distinguished visitor, whose charming personality and words of confidence proved an inspiration to our ladies.

Four members were chosen to represent Wainwright at the Supreme Convention in Vancouver in July. They include Honored Royal Lady Hume, Past Honored Royal Lady Dundas, Lady Stuart and Lady MacGregor.

A very wonderful program has been arranged for the delegation attending from all across Canada, and our lodge feels justly proud to be represented at such a gathering.

EXPLORERS NOTES

The Explorers held their meeting in the classroom of the church. We opened our meeting with hymn 205. The scripture lesson was read by Leah. After the business section Mr. Chambers gave a short talk to the girls about "Mary" in the Bible. The business part was closed with a hymn after which Mr. Chambers gave a short prayer. The girls then sewed. All girls were asked to attend the next meeting and wear their middies. We then closed with taps.

—J.M.

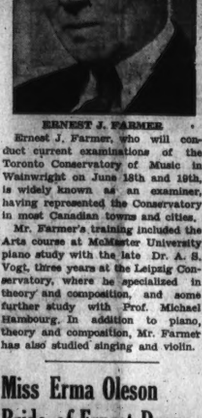

ERNEST J. FARMER

Ernest J. Farmer, who will conduct current examinations of the Toronto Conservatory of Music in Wainwright on June 18th and 19th, is widely known as an examiner, having represented the Conservatory in most Canadian towns and cities.

Mr. Farmer's training included the Arts course at McMaster University piano study with the late Dr. A. S. Vogt, three years at the Leipzig Conservatory, where he specialized in theory and composition, and some further study with Prof. Michael Hambourg. In addition to piano, theory and composition, Mr. Farmer has also studied singing and violin.

Miss Erma Oleson Bride of Ernest Dupre

A candlelight ceremony took place at the home of Mr. and Mrs. H. B. Curtis, 10948 126 st., Edmonton, Wed. evening when Miss Erma Gwendolyn Olesen, daughter of Mr. and Mrs. E. J. Olesen of Millet was married to Joseph Ernest Dupre, son of Mr. and Mrs. Arthur Dupre of Vancouver. Red roses and tall lighted tapers on the mantle of the fireplace which was banked with green boughs and spring flowers formed the setting before which the ceremony was performed by the Rev. Alfred Carter. Mrs. A. E. V. Woodward played the wedding music and during the signing of the register, Miss Dona Black sang "Because".

Given in marriage by her father, the bride wore a period dress of nylon embroidered marquisette with a full train, sweetheart neckline, long tight sleeves which ended in lily points at the wrist. Her fingertip veil of English net was caught to her head with a shirred Mary, Queen of Scots halo. She carried a shower bouquet of red roses and her only jewelry was a triple strand of pearls, gift of the bridegroom.

Mrs. Gordon Olesen was matron-of-honor and was gowned in periwinkle blue Swiss sheer, long gloves to match, veiling and pink roses in her hair and carried a colonial bouquet of pink roses.

Gordon Olesen, brother of the bride was best man.

Mrs. Olesen, mother of the bride chose for her daughter's wedding a two-tone frock in rose-bluah and black crepe with black accessories and a corsage of roses.

After the ceremony a reception to 35 guests was held. The bride's table, laid in a white hand-crocheted cloth was centred with a three-tiered wedding cake embedded in tulle and flanked with vases of spring flowers and ivory tapers. Toast to the bride was proposed by R. A. Brown.

Later the couple left for a honey moon by motor through the western states and Vancouver. They will be away until July 1, when they will take up residence in Edmonton. The bride travelled in a flesh pink jersey dress, with black top coat and picture hat of black lace straw, and a corsage of pink roses.

Out-of-town guests included Mr. and Mrs. E. J. Olesen, Millet; Mr. and Mrs. H. L. Olesen, Three Hills; Mr. and Mrs. C. A. Dupre, Mr. and Mrs. C. W. Stafford and Donald Stafford of Wainwright. —Con.

CARD OF THANKS

I would like to express my thanks and appreciation to the members of the Ladies Auxiliary B.E.S.L. for the flowers and cards which they sent me during my recent stay in the hospital.

CLIF. ABERNETHY

ANNOUNCEMENT

Mr. C. H. Horn announces the engagement of his daughter Elsie May to Mr. Richard McRoberts, only son of Mrs. McRoberts and the late Mr. A. McRoberts of Irma. The wedding will take place at All Saints' Cathedral, Edmonton, on July 12th at 5:00 p.m.

Royal Canadian Sea Cadet Corp "Exeter"

Two Company's of the Sea Cadets representing the Royal Canadian Sea Cadet Corp "EXETER" paraded to the Wainwright United Church for divine service on Sunday, June 15th, the parade headed by part of the Drum and Bugle Band newly formed, Petty Officer Horn acted Gunners Mate.

Rev. Whelan, pastor of the United Church, delivered an inspiring address on "Citizenship" which was a fitting topic for the day.

Lieut Willbraham R.C.S.C. (Retired) the newly appointed Commander of the Corp read the lesson.

Cadets of the Roman Catholic Church attended the 11:15 Mass in a body.

This was the last organized parade for the Cadet 1946-47 year.

The Wainwright Sea Cadet Committee have arranged transportation each Sunday to Clear Lake for all Sea Cadets wishing to take rowing lessons, a truck will leave each Sunday during the balance of June and the month of July from the Public School at 13.30 D.S.T. Cadets to bring their own lunch.

Camp period will be from July 20 to Aug 3, any Cadet over the age of 12 years and medically fit wishing to attend camp at Kapaswin Beach, contact Lieut. Cromie or Lieut. Lane (S) not later than July 14th.

Homestead Baxter Lake To Run Casing

Latest report from Homestead-Baxter Lake No. 1 is that plans are being made to run casing to the bottom of the hole. The drilling has ceased temporarily due to loosing circulation of the mud, but it is expected that circulation will be resumed at the earliest possible.

The Devonian Limestone was encountered during the week, and some showings of oil have been recorded. Just what quality or how much is not known. The limestone is of rather good porosity, encouraging the possibility that oil in commercial quantities will be found.

In last week's Star it was reported that the company hoped to find this limestone formation somewhere in the Wainwright Area, and are quite pleased at reaching it at such a shallow level. This is the oil bearing formation that has made Leduc a booming oil town.

Just what progress will be made this coming week is not known up to press time, but if all goes well there might be interesting news to report next week.

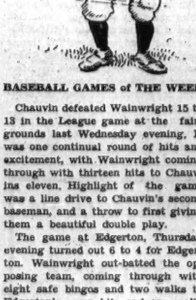

BASEBALL GAMES of THE WEEK

Chauvin defeated Wainwright 15 to 13 in the League game at the fairgrounds last Wednesday evening. It was one continual round of hits and excitement, with Wainwright coming through with thirteen hits to Chauvins eleven. Highlight of the game was a line drive to Chauvin's second baseman, and a throw to first giving them a beautiful double play.

The game at Edgerton, Thursday evening turned out 6 to 4 for Edgerton. Wainwright out-batted the opposing team, coming through with eight safe hits and two walks to Edgerton's seven hits and one walk. Edgerton got in a double play in the first inning, but our boys sort of evened it up in the third when they trapped a base runner between bases successfully making the out.

I'm sure that some of the Wainwright boys will not soon forget the game at Ribstone Monday night, as Wainwright started the game with a new, young battery, and the boys did well for their first experience. Ribstone took the game 9-8. Hits for Ribstone—8. For Wainwright—6. The game was called at the end of the sixth inning on account of darkness.

The big event of the week for the Wainwright ball club was taking first money at the Irma tournament, Wainwright and district citizens between the ages of 18 and 65, will be asked to register as voluntary blood donors this week as the Provincial Red Cross Blood Donor Registration week gets under way. The Red Cross donor enrolment committee in Wainwright, under the chairmanship of Mrs. F. Conroy will be responsible for the registration of voluntary donors in this district. Registration takes place everyday during the week of June 16th to 21st from 10:00 a.m. to 6:00 p.m. (noon hour excepted) at the Post Office Building in the Red Cross rooms upstairs.

Gone will be the disting days, when a prospective donor had to choose between a full meal and giving a donation of blood. Under the new system, which has been developed by Dr. W. Stuart Stanbury, National Director of the Red Cross free Blood Transfusion Service, the giving of blood is a simple half hour job with no pre-diet and no discomfort. But the results cannot be measured in terms of time or personal convenience, for your blood may save the life of a neighbor.

Residents of Wainwright and District will be asked only to register as voluntary donors during the week set aside for this purpose—June 15th to 21st. The actual giving of blood will be undertaken at a time to be announced later when the mobile Blood Transfusion Clinic will visit this district. At that time the local Red Cross Branch will provide quarters and certain staff with the mobile unit providing all equipment and medical nursing and technical staff.

This new humanitarian service, which is already servicing the hospitals of British Columbia, will provide blood plasma, free of any charge whatsoever, to all hospital patients where the local institution has agreed to provide the transfusion free. In this connection the Association of Alberta hospitals have made it known that eventually all active treatment hospitals in Alberta will be included in the plan.

Red Cross Calls For Blood Donors

Board of Trade Hear Guest Speaker

This is the official minutes of the regular Wainwright and District Board of Trade meeting held in the Wainwright Hotel Cafe on June 5th, 1947. In the absence of the president, the vice-president, John Mitchell acted as chairman.

The minutes of the previous meeting were read and on motion of Mr. L. W. Smith and seconded by E. L. Cork they were adopted as so. Cd.

A letter of resignation from secretary Huntingford was read. It was moved by E. L. Cork and seconded by Mr. Simonson that it be tabled and the executive deal with it at a later date. Carried.

The Board of Trade had as one of their guests Mr. Floyd Meyer of Kepler Aviation Co., Calgary. Mr. Meyer gave a very interesting talk on the possibilities of having a landing strip that would serve Wainwright. He pointed out that since his Company has been making many flights from Calgary to Lloydminster it would be very simple to drop passengers and freight at Wainwright.

Mr. Cork then suggested that the B. of T. look into this matter and select one or more possible sights for such a landing strip.

Mr. L. W. Smith informed the meeting that the Canadian Red Cross is seeking blood donors in order that they might supply all hospitals with free blood plasma. Blood registration week for Wainwright will be September 16th to 21st.

Mrs. F. E. McLeod, president of the local branch of St. John's Ambulance Association gave a very interesting talk on the progress of that organization in Wainwright during the past six years.

The main speaker of the evening was Mr. Emmott, secretary of St. Johns Ambulance Assn., from Edmonton. Mr. Emmott gave a brief talk on the purpose of St. Johns Ambulance Assn. He then presented Mrs. McLeod with a certificate of thanks for the services she has given St. Johns Ambulance Assn., during the past six years.

Mr. Emmott also presented Dr. H. C. Wallace with a life membership of St. Johns Ambulance Association for the services he has rendered over the past six years. This honor is reserved for members of the medical profession only. Dr. Wallace expressed his pleasure at being of service to such a worthy organization.

It was then moved and seconded that the meeting adjourn to the Masonic Hall where Mr. Emmott had on display a few electrical devices used for giving driving examinations. He explained the operation of each and he also showed what quality it tested in the person being examined. Mr. Emmott also showed two movie shorts on safe driving which were very interesting.

In England legal proceedings are to be taken against people feeding to livestock potatoes fit for human food.

Air mail between Sweden and Germany has been permitted by the Allied occupation authorities.

In the slow old times it took more than one paper sack to hold ten dilars worth of groceries.

Our boys eliminated Manville 5 to 1 in the first game, and getting a buy on the second draw, played Heatherbell in the finals, taking the game 15 to 5. The boys played heads up ball, and we are right proud of them, aren't we, Wainwright?

Next home game, Ribstone at Wainwright, Thursday June 19th,

Miss Elaine Harley Married In Edmonton

Marriage of Beatrice Elaine, daughter of Mr. and Mrs. W. I. Harley of Wainwright, to Mr. Percy Arthur Hare, son of Mrs. M. E. Duke of Edmonton, and the late Mr. J. Hare took place in an evening ceremony Saturday in Norwood United church, Rev. W. T. Young officiated before an altar banked with fern and early summer flowers.

The bride, who was given in marriage by her father, wore a gown of ivory satin, the bodice featuring a square neckline and long sleeves accentuated with satin ruching at the lily-point edges. A panel of Chantilly lace extended down the front and at the back of the bodice to the waistline. Her skirt was styled with a peplum and terminated in a long train. She wore a floor-length veil held in place with a round hat trimmed with pearls and she carried a cascade bouquet of red roses. A strand of pearls was her only jewelry.

Mrs. Audrey Job, sister of the bride, was matron of honor and Miss Joyce Sloan was bridesmaid. Their gowns were of coral crepe and turquoise crepe, respectively, styled with long peplums and cap sleeves with which they wore elbow-length gloves of matching material. Mrs. Job wore a head band of turquoise carnations and white sweet peas and carried a bouquet of similar flowers. The bridesmaid's head band and bouquet were of coral carnations and white sweet peas.

The groom was attended by Mr. O. E. Taylor and Mr. A. Cowan. Mrs. A. T. Gray sang "O Day of Golden Promise."

A reception for 75 guests was held at the Macdonald after the ceremony where the mothers of the bride and groom received with the bridal party Mrs. Harley was in black crepe with a side drape of teal blue. Her hat was black, trimmed with red flowers, and she wore a corsage of deep red roses. Mrs. Duke chose a black silk frock styled with a peplum, a black hat and a corsage of red roses.

Mrs. J. R. Levy, sister of the groom, and Mrs. J. E. Sloan poured tea and coffee and the toast to the bride was proposed by Mr. L. H. Ball.

The couple left on a motor trip to Waterton Lakes and Seattle, the bride travelling in a light blue dressmaker suit with black accessories and a gardenia corsage.

Mr. and Mrs. Hare will later take up residence at 12330 104 ave.

Out-of-town guests at the wedding included Mrs. Audrey Job of Montreal; Mr. O. E. Taylor of Leduc; and Mr. C. Ritz, Mr. and Mrs. C. Foster, Mr. and Mrs. W. Johnson and Bill, and Mr. and Mrs. R. Schrader, all of Calgary.

The groom is a graduate in pharmacy from the University of Alberta and is a member of Zeta Psi fraternity. —Edmonton Journal

ANNOUNCEMENT

Mr. and Mrs. R. C. Hissett of Wainwright wish to announce the engagement of their daughter Jenny to Mr. Jimmy Fidler, eldest son of Mr. W. Fidler of Prince Albert, Sask.

The wedding to take place from St. Thomas Anglican Church at 2:30 p.m. on July 23rd, 1947.

The Wainwright Star

W. C. HUNTINGFORD EDITOR AND PUBLISHER
This Newspaper is a Member of Weekly Newspaper Advertising Bureau.
Member Canadian Weekly Newspaper Assoc. and Alberta Press Assoc.
PUBLISHED EVERY WEDNESDAY MORNING
at the Star Building, Main Street, Wainwright, Alberta.

WAINWRIGHT, WEDNESDAY JUNE 18th, 1947

IS IT REALLY A SAVING?

By this time most people in the district have either heard about or given consideration to the new Income Tax rates that Minister of Finance announced in his budget of over a month ago. He stated then that the income tax rates were being reduced by an average of 29%, which gladdened the hearts of most Canadians Since that time there has come about circumstances which would tend to make that 29% sink to a mere nothing, or at least not the full 29%.

In the first instance, the new tax structure is to apply after June 30th, which is for only six months in 1947. This alone sinks the 29% to half, or 14½%. Then when we consider that the government was taking off food and other subsidies which will save the taxpayer 208 million dollars a year—and only reducing the personal income taxes by $110 million, something looked rather strange. Of course the consumer will pay this 208 million dollars plus additional hidden taxes on the articles that he buys and saves only 110 million on personal income taxes.

What's the answer? The answer is that your cost of living will rise more than twice as much as you will save from lower income tax. That's the favor that Mr. Abbotts budget has done for the people of Canada, including everyone in and around Wainwright.

DRIVER SHOULD BE TESTED

At a recent convention in Edmonton, a resolution was passed urging the government to make it compulsory for drivers to pass a test qualifying them to drive motor vehicles. This is something that these columns have called for before, and has advocated this very thing to make our highways safer for all people.

At the present time, very little is done in Alberta to test the qualifications of those who undertake to drive motor cars on our highways. Generally speaking, any applicant can get a license simply by establishing that he has had a certain amount of driving experience, and, of course, paying the fee.

This is not good enough. The capacity to operate a car properly and safely does not "come by nature"; it has to be learned, and many people never master it. No person, therefore, should be allowed to drive until his skill has been thoroughly tested. Various types of tests are in use in different parts of the continent to determine a motorist's competence, and some of these could no doubt be adapted to Alberta conditions. The minimum requirement would seem to be that the applicant actually drive a car for a certain distance, under the supervision of a police officer.

A further safe guard to work in conjunction with the driving test would be a medical check-up to make sure the drivers eyesight, nervous system, hearing and reaction time, were equal to the demands of safe driving.

Somewhat the same test was conducted on 97 Wainwright people only a few weeks ago by the secretary of the St. Johns Association, when he visited Wainwright. These tests while not being able to determine the drivers ability to drive a car or truck, certainly did determine his physical capabilities to drive.

The provincial government has hinted lately that it might take the step and fall into line with other provinces in the Dominion and introduce compulsory driving examinations. When this step is taken only then will we see a large reduction in the amount of accidents which take such a toll of life and property every year.

IN OUR TIME By Howie Hunt

"Hullo, dear - you know that toy cannon we gave junior for Xmas . . ."

Can. Garden Service

A Lot for a Little

In the town garden where space is at a premium the wise gardener will concentrate on those space-saving vegetables like beets, carrots, spinach lettuce, onions, beans and similar large-yielding things that can be grown in rows or from 12 to 15 inch es apart. Tall or sprawly vegetables like corn, potatoes, peas, tomatoes, squash, cucumbers, etc. create a special problem. These require rows or hills at least 18 inches apart.

Where the plot is restricted, most people will give up growing their own potatoes, and possibly some of the others. Peas, corn and tomatoes however, though they do occupy a good deal of room are so much tastier when freshly picked from the garden at the door, that special consideration is often given them.

A good deal of space can be saved where the tomatoes are trimmed and staked, and the cucumbers and squash, too, if grown around the edge of the plot and allowed to run over the paths, perhaps can be crowded in. The little acorn type of squash will yield a lot for the space occupied.

Be Ready for Pests

In pioneer gardens there were no potato bugs, no cut worms and little disease. Today, unfortunately, there is a special pest for almost every flower and vegetable and more seem to appear each year. However, also appearing are better sprays, dusts and other control measures, some of them like the new DDT and 2,4-D being revolutionary in results.

The best portection against disease is a healthy garden, grown from good disease-resistant seed, well cultivated and free from weeds. Bugs harbor among weed growth waiting until the garden stuff is big enough for a raid. There are bugs that eat holes in the foliage. Poison will get these. There are bugs that suck out the juices and the plant will wither. These must be attacked with a spray that will burn. Disease usually hits the plant cells and causes withering or rot in blackish spots. Chemicals like sulphur are used in this case. Often one good treatment will be enough, but with things like leaf hoppers and potato bugs which lay eggs, two or three successive treatments to get the young ones will be needed. Most chemicals lose their potency in time so a fresh supply each season is necessary. Be ready for the enemy!

Plenty of Time

There is nothing quite like the thrill of being able to boast to a neighbor that your flowers or vegetables are days ahead of his. But there is also much solid satisfaction in having good and beautiful things from the garden long after those next door are done. Perhaps the commonest mistakes of all amateur gardeners are planting too soon and stopping too soon.

With vegetables, especially, most varieties should be sown at least three times about two weeks apart. This will protect against late frosts or flood damage and will keep a tasty supply of the freshest vegetables coming along. In most parts of Canada it is possible to set out plants and sow seed almost up to the first week in July and still have reasonable expectation of good results. There should be a succession of crops of beans, beets, carrots, lettuce, corn and such things.

Consult the Wainwright Star for all your printing requirements.

A.M.A. Is STUDYING CAR PARKING PROBLEM

Parking problems are acute in various parts of the country and it appears that definite action must be taken to provide relief, according to officials of the Alberta Motor Association.

In various centres in the U.S., strong objections have been made to the installation of parking meters as it is contended that they do not provide a permanent solution.

A survey recently completed showed that municipal authorities in some cities believe that the problem can be eased to a great extent by the addi option of off-street parking spaces. It is felt that there are many vacant downtown spaces which could be made available for this purpose. They would serve as a welcome relief especially when the density of traffic is continuing to rise.

In Edmonton, the A.M.A. branch has taken a leading part in discussions of the parking problem. It has placed material before the civic authorities concerning the objections to parking meters, based on the experience in other cities and has strongly advocated that the city instead and as a first act provide off-street parking grounds.

The situation still is under discussion in various other cities, which are gathering information on the whole question from the American Automobile Association and other organizations.

Alberta's farm population has declined 14 per cent. in the last five years due, it is said, to mechanization and larger farm units.

Sold By

Ryan & Mitchell Hardware

Wainwright, Alberta Phone 34

MARSHALL-WELLS PAINTS VARNISHES ENAMELS

Job Printing a Specialty At The Wainwright Star

One Only, No. 30, 28 run
Single Disc Drill
The only one available this year

Home Style Quick Freezer
Still Available at Old Price — Save 25% Buy Now

Gordon Graham
Massey Harris Dealer, Wainwright Phone 197

Pasteurized Products
Milk, Table Cream, Whipping Cream and Chocolate Milk
Delivered to your door

Davidson Dairy
Phone 73 Wainwright

RELIABILITY EXPERIENCE COURTESY
are common characteristics to be found in dealing with Alberta Pacific Agents.

The Alberta Pacific Grain Co. (1943) Ltd.

BURNS & Co. Ltd.
SHIP
HOGS
CATTLE ON CONSIGNMENT EVERY
WEDNESDAY
Get Bigger Returns via
THE BURNS WAY
Agent—E. Bell
146—O 127—R

IMPORTANT GOVERNMENT NOTICE
Respecting Price Control

The following list is a convenient summary of the Wartime Prices & Trade Board Order No. 737 and is published for the protection and guidance of the public. It does not give the full text of the Order. For full details reference should be made to the Order itself.

CLIP THIS AND KEEP FOR EASY REFERENCE

Summary of GOODS AND SERVICES REMAINING SUBJECT TO MAXIMUM PRICE REGULATIONS

As set forth in Wartime Prices & Trade Board Order No. 737—effective June 9, 1947

FOODS
- All flours, flour mixes and meals.
- Yeast.
- Bread, bread rolls, and bakery products.
- Biscuits, except those completely covered with chocolate.
- Processed cereals, cooked or uncooked, including breakfast cereals, macaroni, vermicelli, spaghetti, noodles and other alimentary paste products.
- Rice, excepting wild rice.
- Pot and pearl barley.
- Shelled corn, but not including popping corn.
- Dried peas, soya beans, dried beans except lima beans and red kidney beans.
- Starch.
- Sugar, sugar cane syrups, corn syrups, grape sugar, glucose.
- Edible molasses.
- Tea, coffee, coffee concentrates.
- Malt, malt extract, malt syrup.
- Black pepper and white pepper, and substitutes containing black or white pepper.
- Salad and cooking oils.
- Raisins, currants, prunes, dehydrated apples.
- Tomatoes, tomato sauce, tomato paste, tomato pulp, tomato puree, tomato catsup, chili sauce, when in hermetically sealed cans or glass.
- Canned pork and beans, canned spaghetti, macaroni and vermicelli.
- Canned corn, canned field beans excluding the lima and red kidney varieties.
- Canned apricots, canned peaches, canned pears.
- Fruits and vegetables in the two preceding items when frozen and sold in consumer size packages.
- Strawberry and raspberry jams, and any jam containing strawberries or raspberries.
- Meat and meat products, not including game, pet foods, and certain varieties of cooked and canned meats.
- Sausage casings, animal and artificial.
- Canned salmon, canned sea trout, canned pilchards of the 1946 or earlier packs.
- Edible animal and vegetable fats including lards and shortenings.

CLOTHING
- Men's, youths' and boys' coats, jackets and windbreakers made wholly or chiefly of leather.
- Men's, youths' and boys' suits or pants made wholly or chiefly of cotton or rayon.
- Men's, youths' and boys' furnishings as follows:—blouses; collars; pyjamas; nightshirts; underwear, other than that made wholly or chiefly of wool; shirts, including sport shirts other than those made wholly of all-wool or all-rayon fabric.
- Women's, misses', girls', children's and infants' garments of all kinds (but not including— (a) garments made wholly of all-wool fabric, (b) raincoats, (c) jackets and windbreakers, except when made wholly or chiefly of leather, or (d) dressing gowns).
- Knitted wear for either sex as follows: undergarments, other than those made wholly or chiefly of wool; circular knit hosiery of cotton or rayon.
- Work clothing, including aprons, for either sex, when made wholly or chiefly of cotton or leather.
- Uniforms for either sex.
- Gloves, gauntlets and mitts for either sex when made wholly or chiefly of cotton or leather, except those designed as specialized sports equipment or for specialized industrial uses.
- Brassieres; foundation garments, but not including surgical corsets.
- Diapers and diaper supports.

HOUSEHOLD AND OTHER TEXTILES.
- Textile products as follows, when made wholly or chiefly of cotton or rayon: bedspreads; blankets, except horseblankets; dish towels; face cloths; luncheon sets; napkins; pillow cases; sheets; silence cloths; table-cloths; throw-overs; towels; wash cloths.

HOUSEHOLD EQUIPMENT AND SUPPLIES
- Furnaces and other heating equipment, except portable electric heaters, fireplace heaters, grates, and baskets therefor.
- Jacket heaters and other water heating equipment.
- Soap and soap compounds.

MOTOR VEHICLE ACCESSORIES
- Pneumatic tires and tubes when sold for the purpose of or as original equipment on agricultural machinery.

CONSTRUCTION PRODUCTS
- Poplar (aspen, balsam and cottonwood) and soft wood lumber of all kinds.
- Softwood veneers.
- Plywoods not wholly constructed of hardwood.
- Millwork such as doors, sashes, windows, stairs and gates, but not including screen doors or window screens.
- Pre-cut soft lumber products designed for use in residential or farm buildings, but not including fully pre-fabricated buildings.
- Gypsum board and gypsum lath.
- Wallboards and building boards.
- Cast iron soil pipe and fittings.
- Nails.

AGRICULTURAL MACHINERY, IMPLEMENTS, EQUIPMENT AND SUPPLIES
- Practically all items of farm machinery, including planting, seeding and fertilizing equipment, plows, tillage implements and cultivators, haying machinery, harvesting machinery, tractors, wagons, dairy machines and equipment, sprayers and dusters.
- Articles of barn and barnyard equipment.
- Stationary gas engines.
- Harness and harness hardware.
- Barbed wire and other fencing wire and fences.
- Binder twine.
- Wheelbarrows.
- Feeds and feed products of all kinds except horse meat, pet foods, hay, straw, clam shell and poultry grit.
- Fertilizers of all kinds, but not including humus, muck, manure, sphagnum moss or peat moss.
- Gopher poisons.
- Seed field beans and seed field peas.
- Grains as follows:— wheat; barley; oats; flaxseed; buckwheat; rapeseed; sunflower seed; grain screenings.

RAW AND PROCESSED MATERIALS
- Basic iron and steel products and alloys including pig iron; cast iron and steel scrap, ingots, bars, plate, rods and wire.
- Primary and secondary tin and alloys containing more than 95 per cent tin.
- All fats and oils, including Vitamin A oils, of animal, vegetable or marine origin but not including refined medicinal cod liver oil and cod oil.
- Glue stock, glues and adhesives of animal origin.
- Stearine.
- Fibres, raw or processed, as follows: cotton, jute, sisal, all synthetic fibres and filaments excepting glass.
- Yarns and threads of, or containing any of the fibres listed above.
- Fabrics over 12 inches in width, in any state, whether knitted or woven, containing over 25 per cent by weight of the yarns and threads referred to above, including corduroy, but not including other pile fabrics.
- Elastic yarns and fabrics.
- Hides and skins from animals of a type ordinarily processed for use as a leather.
- Leathers of all kinds, other than synthetic leathers.

PULP AND PAPER
- Wastepaper.
- Wood pulp, except (a) dissolving grades, (b) "alpha" grades of bleached sulphate, (c) "Duracel", (d) groundwood and unbleached sulphite grades sold for the manufacture of newsprint or hanging paper.

CONTAINERS AND PACKAGING MATERIALS
- Containers, packaging and wrapping devices of a type used for the sale or shipment of products, when made from a textile fabric and including bags, cases, envelopes, folders and sacks.

SERVICES
- Transportation of goods and services associated therewith.
- Warehousing; dry storage of general merchandise and household goods other than wearing apparel; cold storage, including rental of lockers and ancillary services such as processing charges in cold storage plants.
- The supplying of meals with sleeping accommodations for a combined charge, except when supplied by an employer to his employees, directly or through a servant or agent, or by a hotel as defined in Board Order No. 294.
- The packing or packaging or any other manufacturing process in respect of any goods subject to maximum prices, when performed on a custom or commission basis.

USED GOODS
- Used bags and used bagging and baling material.

Any material shown above processed for incorporation into, or any fabricated component part of any of the above goods is subject to maximum prices.

Also any set which contains an article referred to above is subject to maximum prices even though the remainder of the set consists of articles not referred to.

K. W. TAYLOR, Chairman.

THE WARTIME PRICES AND TRADE BOARD

Make Driving A Pleasure

Here's How :

1. Bring in your car.
2. Order our special TUNE-UP.

Then—enjoy renewed engine smoothness, increased power, quieter running and improved economy.

Buffalo Service Station

A. RATTRAY

PHONES - DAY 25—NIGHT 89 WAINWRIGHT

Announcing Our Re-Opening

Monday June 16th

Prepared to serve you better and faster

We have just installed Nw Equipment which will greatly facilitate in giving you superior service in all your Dry Cleaning and Pressing.

Boston Dry Cleaning

Symbol of FERTILITY

Like the life-giving water in Southern Alberta's irrigation canals, Treasury Branches contribute, in their own way, to a greater prosperity for all the people of Alberta. Discover for yourself how your Treasury Branch or Treasury Branch Agent can help you in your business or your daily life. Learn about your Treasury Branches. — IT'S A GOOD IDEA!

Provincial TREASURY BRANCHES *Symbol of* SAFETY

78.5c

Land Breaking

We have the equipment to handle your breaking work—

D-2 Caterpillar, 24 hour day.

CONTACT . . .

Don Featherstone-haugh

Hints for the Household

It is said that in the spring a young man's fancy turns to love, it might well be said that in the spring the homemaker's fancy turns to veal. The sight of veal in the butcher shops is a welcome one since it heralds a new season, however late it is, and brings variety in the meat courses of Canadian homes.

Veal and chicken both being white, delicately flavoured meats, have much in common and are often used interchangeably. At this time of the year, the homemaker shows good sense and good taste in using well cooked veal as the basis for substantial supper salads and creamed dishes.

For the tender cuts of veal, which are legs, loins and shoulders, the home economists of the Consumer Section, Dominion Department of Agriculture, recommend cooking at a low to moderate temperature in dry heat. A moderate oven 325-350°F. should be used for the entire cooking period. Since veal is a dry meat with really little fat, it is recommended that the top of the roast be lightly spread with fat. Pork fat, either fresh or smoked is excellent for the purpose as it gives a very nice flavour to the meat. It will also mean that more gravy of good colour can be made. Rolled or flat roasts are placed on a rack and rolled ones are turned every half hour. All veal roasts should be basted occasionally. For well-done veal, roast approximately 30-35 minutes per pound in a moderate oven 325-350°F., which you will notice is longer than the time allowed for either beef or lamb.

Less tender cuts like breast, flank, neck or stewing veal require long, slow cooking in moist heat, this means either braising or stewing. When these cuts are ground they may be pan-fried or made into an even-cooked meat loaf just like any other minced meat. In braising, the meat is seasoned, then browned in a small amount of hot fat in a heavy pan. The meat may be floured before browning if desired. The liquid, which may be water, meat stock, milk, water from cooked vegetables, tomatoes or tomato juice, is added, the pan covered and the cooking done either on top of the stove over very low heat or in a slow oven 325°F., until meat is tender. Raw vegetables are sometimes cooked along with meat. The liquid in the pan serves as the base for the gravy.

VEAL PAPRIKA

2½ lbs. of veal shoulder chops cut 1 inch thick
1 egg
1 tablespoon salt
1 tablespoon water
½ cup dry fine bread crumbs
½ cup chopped onion
¼ cup fat
cup water
1 cup sour cream
2 tablespoons paprika

Cut shoulder chops into serving pieces. Beat egg slightly with salt and water. Dip meat pieces in it, then roll in bread crumbs. Cook chopped onion in fat until golden brown, using heavy frying pan. Add meat and cook until lightly brown. Add water, cover and simmer about 1½ hours or until tender. Add sour cream but do not stir. Sprinkle paprika over all, cover and cook about 15 minutes. Six servings.

Veal Shanks Piquants

6 three inch-pieces of veal shank, about 4 lbs.
¼ cup flour
¼ teaspoon salt
¼ cup fat
2 cups tomato juice
2 teaspoons Worcestershire sauce
2 teaspoons horseradish
1 teaspoon salt
Few Grains pepper

Dredge meat with seasoned flour. Brown in fat using a heavy frying pan or Dutch oven. Combine tomato juice, Worcestershire sauce, horseradish, salt and pepper, bring to the boil and pour over meat. Cover and bake in a slow oven, 300°F., for 2 hours or until tender. Thicken gravy with seasoned flour left from dredging. Serves six.

According to Canada's Food rules, fruits and vegetables are essential items of family meals. They form one of the key stones around which the menu should be built. They should frequently be served raw. During the summer months this can readily be done, but what about that longer period of the year when most fresh fruits and vegetables are not available except at imported prices?

This problem was first solved away back in the 18th century, by Nicholas Appert when canning was used as a means of preserving summer's surplus. Since his time canning methods have been simplified and perfected after much experimental work, until today thousands of Canadian homemakers are successfully conserving summer's plenty to bring delight and delicious variety to winter menus.

Canning methods, like everything else, have changed greatly during the past decade or so. They are no longer haphazard. When each step is followed with care there should be no worry about the keeping quality of the canned products—success is assured.

For up-to-the-minute canning information, the home economists of the Consumer Section, Dominion Department of Agriculture recommend their new, revised bulletin "Home Canning of Fruits and Vegetables".

In this booklet you will find the essential steps of canning outlined in a clear, concise and easy-to-follow manner. It gives detailed information on such topics as the equipment used in canning, the preparation of containers, the selection and preparation of the product to be canned, packing the product, along with the processing, cooling and storing of the canned product. It also contains a Question and Answer section, where the reason for many failures may be found. Information on the making of jam, jelly and pickles has also been included together with a number of tested recipes.

To both the experienced and inexperienced homemaker, the new revised bulletin "Home Canning of Fruits and Vegetables" will prove a reliable source of needful information on how to successfully conserve summer's harvest for winter menus. You may obtain your copy by writing to the Dominion Department of Agriculture, Ottawa.

STRAWBERRY JAM

4 quart boxes strawberries
OR 8 cups crushed strawberries
6 cups sugar

Wash, hull, crush and measure strawberries. Bring to boiling point and precook uncovered, for 15 mins. Add sugar, bring to boil and boil, uncovered, until jam stage is reached—about 12-15 minutes. Yield: 6½ cups.

RHUBARB CHUTNEY

2 lbs. rhubarb (7 cups)
1 large onion
Few grains cayenne pepper
¾ teaspoon salt
1 teaspoon ground ginger
1 teaspoon cinnamon
¼ teaspoon cloves
¼ teaspoon allspice
1 teaspoon whole pickling spices (tied in cheesecloth bag)
1 cup vinegar
1¼ cups sugar

Wash and cut rhubarb into ¼ inch pieces. Peel, slice and cook the onion in a small quantity of water for 20 mins. in a covered pan. Add rhubarb, seasonings and ½ the vinegar. Cook until rhubarb is tender. Add sugar and remaining vinegar. Continue boiling over low heat, uncovered, until the chutney is of the consistency of jam—about 45 minutes. Yield: 2 pts.

President of A.I.C.

J. F. Booth, Ph.D., of Ottawa, Associate Director, Marketing Service, Dominion Department of Agriculture, who has been elected president of the Agricultural Institute of Canada. Dr. Booth was brought up on farms in Manitoba and Saskatchewan, and graduated from the University of Saskatchewan in 1919. After serving as Agricultural Representative in Saskatchewan for a period he was appointed in 1921 Commissioner of the co-operation and Markets Branch for that province. A few years later he took post graduate work at Cornell University, N.Y., and subsequently became senior economist in the Bureau of Agricultural Economics, United States Department of Agriculture.

In 1929 he was appointed head of the Economics Division, Dominion Department of Agriculture, and since then has been a constructive worker in behalf of Canadian agriculture.

"What happened, George?"
"Puncture".
"You should have looked out for it. The guide book says that there is a fork in the road just about here."

PLAYS FOR CHILDREN

Toronto born radio actor Robert Christie, who has played leading roles in many CBC drama programs since his return to Canada after service with the Canadian Army. Before the war Mr. Christie was a member of London's "Old Vic" company with which he toured the English provinces and the Mediterranean. Currently he is heard in Land of Supposing, Saturdays, on the CBC Trans-Canada network at 11:30 a.m., and on Cuckoo Clock House, Saturdays on the CBC Dominion network at 6:00 p.m.

We specialize in Job Printing

Reynolds Garage

Dodge and DeSoto Sales and Service

Wainwright, Alberta

FOR PROMPT

TAXI SERVICE

Day Phone—No. 7
Night Phone Nos. 111 or 258

Wainwright Taxi

C. Reynolds G. McCluskey

Here Comes The Bride

The happiest event of your life YOUR WEDDING—calls for a Portrait. You and your friends will treasure it through the years.

Wainwright Studio & Gift Shop

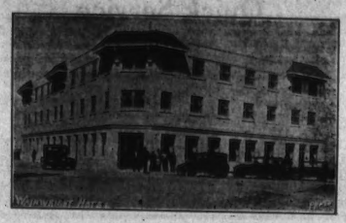

WAINWRIGHT HOTEL WELCOMES YOU

to a pleasant, restful stay while you happen to be in town.

★ FULLY MODERN
★ 60 ROOMS
★ COURTEOUS SERVICE

Wainwright Hotel Co. Ltd.

GUY PIGEON, Mgr.

Your Order

MADE WITH CARE AND SERVED WITH PRIDE

— AT THE —

HERO CAFE

Main Street Wainwright

Specials

200 pkgs. Decotint Kalsomine, all colors, reg. 75c 55c
½ car ⅛ Re-sawn Ship 6, 8, 10 and 12 inch.
Dry—excellent for Interior Sheathing.
½ Car Split Cedar Fence Posts, while they last, each 25c
2 x 4 — 2 x 6 — 2 x 8 — 2 x 10 — 2 x 12
Good spruce dimensions now in stock.
Stucco Wire — Insul Brick Siding
Available in small lots only

Beaver [Alberta] Lumber Ltd.

P. M. Armishaw, Manager
Phone R—74 Office—10
WAINWRIGHT ALBERTA

Make Your

Dairy Operations Pay

by getting all the cream

1 B22 RENFREW TABLE MODEL (225 lbs.)
1 16K RENFREW'S STAINLESS STEEL MODEL (750)
ALSO 2 GOOD USED RENFREW SEPARATORS

The famous Canadian-made machine produced by Ontario factory workers for Alberta farm workers.

CALF MEAL — PIG STARTER — CHICK STARTER

GUY TORY

COCKSHUTT PLOW CO. ALLIS CHALMERS RUMLEY CO.
HART PARR AND MINNEAPOLIS-MOLINE TRACTORS
WAINWRIGHT PHONE 8 ALBERTA

The Crowds Are Dining At The Wainwright Hotel Cafe

★ ITS SMART, BRIGHT, CLEAN
★ NEWLY DECORATED
★ ALL WHITE HELP

You'll enjoy a meal with us, we'll enjoy having you.

HARRY and HERMAN STROMME, Managers

USE "STAR" WANT ADS FOR RESULTS

FOR ALL YOUR BAKING, INSIST ON **Robin Hood Flour** ...choice of 4 out of 5 women who win prizes for home baking

Milled from Washed Wheat

Quick Service

assured in Body Work, Painting and Welding

Experienced men, best of material, first class equipment at—

Wainwright Auto-Body & Paint Shop

E. Deleff, Wainwright — Located in Leo's Service Garage — Phone 124 — Alberta

We are pleased to say that since June 1st we are able to supply through our pumps the good old

Pre-war Texaco Gasolines

in both

Sky Chief and Red Indian

Try a fill and see the difference.

Leo's Service Garage

Texaco Gas and Oils — Chrysler-Plymouth

Phone 124, Wainwright

BUFFALO **CAFE**

High Quality Food — Prompt Service

A place to meet your friends and dine in clean, warm, comfortable surroundings.

OPEN 7:30 A.M. TO 11:30 P.M.

James S. Der, Prop. — **W. J. Wing Mgr.**

WAINWRIGHT — Phone 33 — ALBERTA

HIGH QUALITY

Fresh Meats

PICNIC HAMS

COLD SLICED MEATS FOR SALADS

Service Meat Market

E. Schumacker — Phone 63

If You Are Planning An

AUCTION SALE

Now Is The Time To Book Your Dates With

S. R. Bowerman — License No. 120-47-48

Gardner N. Boyd — License No. 92-47-48

Featherstone-haugh Road Contractor

WAINWRIGHT

Equipment to handle any contract or job. 30 trucks and 2 overhead shovels for gravelling or dirt removing

Contractor — Don Featherstone-haugh

Building Material

We have just unloaded several cars of good spruce Shiplap, Boards, Flooring, Shelving and Dimension. One car No. 1 Cedar Shingles - One car of Plaster Board unloaded and in stock. See us for all your building requirements, hardware and paint.

Atlas Lumber Co., Ltd.

Carl Stafford — Phone Office 57 - Residence 56

ELECTRICAL CONTRACTING

AN ADDED SERVICE

PRECISION RADIO Co.

"EVERYTHING ELECTRICAL"

Phone 115 — Wainwright

CONTINUATION OF

Council Meeting

Continued from Page 1

Moved by Clr. Sutherland that the report of the Public Works Committee of Saturday 31st May 47 be accepted as written with correction noted. Carried.

Moved by Clr. Sutherland that Form A., being the Recommendation as to Public Works to be undertaken by Divisions in 1947 be approved as presented by the Councillors.

Moved by Clr. Sutherland that the payshests amounting to $6,135.51 be passed and paid.

Moved by Clr. Taylor that this Council apply for a special two-way grant of $400.00 to gravel the road from the NE 23-44-4-4 South 3½ miles and advise the Department of Public Works that it is the wish of the Council to transfer $400.00 from the road South of Edgerton to North of Edgerton, so that the Articles of Agreement dated 15th May, 1947 shall read, "Edgerton South 11 miles $1,600.00" and "from the NE 23-44-4 South 3½ miles, $400.00".

Moved by Clr. Taylor that Division 2 be credited with a further amount of $400.00 to care for the Special Two-Way Grant to gravel the Edgerton North road, this amount to be made up as follows: Debit Division 3, 4 and 5 $100.00 each and accept the offer of Mr. Spencer's personal donation of $100.00. The Labour Statement of June 1947 to show such Credits and Debits.

Moved by Clr. Sutherland that the following Special Grants be applied for:

3-Way NE 36-44-6, South 2 miles, $250.00

2-Way North of 28, East of 28, North of 22, East of 23 and through Section 14-44-6-4 $1,000.00

2-Way NE 21-45-8, North 8 miles, $1,000.00

2-Way NE 11-46-8 North 4 miles 300.00

3-Way) NE 32-45-4 North ½ mile)
)NE 32-45-4 East 1 mile) 200.00

Moved by Clr. Sutherland that the Secretary prepare a contract for gravelling and Road Construction between the Municipal District and R. Currie for 1947 Public Works as per specifications and prices quoted on record of the Public Works Committee meeting of 21st May 47, the dirt work to start not later than 1st July, 1947, contract to be signed without delay. Carried.

Moved by Clr. Spencer that the Secretary prepare a contract between the Municipal District and N. Miles for gravelling in Divisions 2 for 1947, 25c per yard for screening and loading and Government rates for hauling. Carried.

Moved by Clr. Archibald that Motor Grader Operators with three years experience be granted an increase of pay of 15c per hour as from 1st June, 1947, providing they have proved themselves as trained operators and recommended by the Public Works Committee. Carried.

Moved by Clr. Taylor that the rate of pay for S. Reinhardt shall be $1.00 per hour as Motor Grader Operator as and from 1st May, 1947. Carried.

Moved by Clr. Arthur that the Secretary make application to the Department of Public Works to have the road from the NE 8-46-6 North to the correction and Old Vermilion Bridge declared a District Highway by reinstatement. Carried.

Moved by Clr. Archibald that the Secretary write the Department of Public Works regarding the kind of gravel being put on Highway No. 14, also relative to the yardage hauled.

Secretary:—Write the Council of the Village of Irma, asking them to cut the brush North of the NW 27-45-9, as same is an obstruction to travellers coming into Irma from the Manville road, also to ask the R.C.M.P. Wainwright for a written report relative to the complaint of the Municipal District against F. Shaban running the ban on Municipal Roads in April of 1947.

Moved by Clr. Archibald that the Secretary gather all information he can in the matter of purchasing tires at cost and contract prices on Fuel and Oil and report at July meeting. Carried.

A delegation from the East End of the Municipal District waited on the Council to ask that every consideration be given to the gravelling of road from the NE corner of 23-44-2 North to the Battle River in 1948. This matter was tabled until 1948. Allocations of Public Work monies are considered.

Moved by Clr. Archibald that Clr. Spencer complete arrangements with

Annual Gilt Edge

Basket Picnic

will be held on

Friday, July 4th

at the

GILT EDGE PARK

Full line of Sports and Horseraces—$80.00 in prizes

Refreshment Booth on Grounds

Dance at Night

(25-6)

EDGERTON

The Free Picture Show tickets given by the Co-op Store were won by Mrs. Harry Johnson, Doreen Egan Leslie Bowiby and Don Guy. The ballot box is at Mel's Motors this week.

Mr. J. N. Taylor is a patient in the Wainwright hospital again.

George Sawyer was badly crippled up for a couple of days having hurt his knee.

The Browns have moved into the Golding house.

The Board of Trade met at Steele's Service Station last Tuesday. Completion of plans for the Sports Day June 13th were the main order of the business. We are pleased to report that through consistent pressing the Municipal Council to improve the 4 mile piece of road connecting us with the Highway gravelling is to be commenced right away.

Ball games last week were Edgerton vs Ribstone at Ribstone 7-1 and Chauvin vs Edgerton at Edgerton, result 4-5.

Tom Shaw has commenced alterations to his store which is being thoroughly modernized.

Mr. and Mrs. R. W. Bonner of Vancouver were visitors here for a short time last Tuesday.

Mrs. Rus Kyle and children left for a few days visit at her home in Sask.

George Sawyer has just installed a 60 h.p. engine and large generator.

Jack Geddes went to Pigeon Lake on Sunday.

This district was lucky in having over 1½ inches of rain.

The Sperry Rail car was through Edgerton Sunday testing the rail track.

BLOOD CLINIC: The Red Cross is canvassing for donors to the drive for blood. The mobile clinic car will be coming to this district in the near future and anyone wishing to give blood is asked to leave their name at the Telephone Office. It is thought the Clinic will be in Wainwright sometime in July.

Mrs. Elgin Reid was taken to hospital at Wainwright Sunday afternoon.

Mr. W. J. Roulston of Pigeon Lake has been visiting at the home of his daughter, Mrs. Jack Geddes.

WHITE CLOUD

(Too late for last week)

Mr. and Mrs. Jack Reddick, Mickey Reddick and Mrs. J. H. Myer motored over from Ponoka to visit at the Babb home on Sunday.

There was a large number of onlookers at the oil well on Sunday, everyone hoping for an oil gusher soon.

Congratulation go to Mr. and Mrs. H. Teeter on the arrival of the new baby boy.

Mr. and Mrs. Verne Treffry and family were guests at the home of Mr. and Mrs. Dave McClennon on Sunday for supper and the evening.

SHEEPSKIN FLATS

After being in the local hospital for the past two weeks Mrs. Earl Plaxton is spending a few days with her parents before joining her husband at Lloydminster.

Miss Jean Rasmussen is home for her holidays from Boston Bar, B.C.

Mr. Miles regarding hauling rates for gravelling the Edgerton Road, and distance between the River pit and the present pit, providing this project does not exceed $800.00. Cd.

Moved by Clr. Sutherland that the Minutes of the meeting of the Agriculture Service Board held 5th June be considered. Carried.

Moved by Clr. Sutherland that the Council accept the recommendation of the Agriculture Service Board re appointment of Weed Inspectors by the Field Supervisor. Carried.

Moved by Clr. Arthur that this Council purchase a 4 Wheel rubber tired trailer from Reynolds Garage for hauling the power sprayer as recommended by the Agriculture Service Board Carried.

Moved by Clr. Sutherland that the report of the Field Supervisor as at 12th June 47 be accepted as read and copy of same be available at all times

Moved by Clr. Dallyn that George Foged be granted permission to sell Rawleigh products in this Municipal District, South and East of Battle River, providing he is granted a license from the Department of Trade and Industry. Carried.

Moved by Clr. Sutherland that the report of the Secretary as at this date that Sections 3-10, 15-22 and 27-34, 44-2, Sections 1-3, 10-15, 22-27 and 34-36, 44-3, Sections 4-9, 16-21 and 28-33, 44-6, Sections 1-4, 9-16 (12 Sections) and 9-36 (18 Sections) 47-5 had qualified for payment under the P.F.A. in a 4-8 category be accepted and that he continue his efforts to have eligible blocks declared by the Board of Review.

The matter of having all of Townships 47-6 and 47-5 incorporated within the bounds of the Municipal District of Wainwright No. 61 was brought up by Clr. Arthur. This matter was left with him for petitions.

Moved by Clr. Spencer that meeting adjourn until Thursday, 10th July, 1947, at 9:00 o'clock a.m. D.S.T.

FABYAN

The Paschendale Community Club are busy these days making a tennis court.

Mr. and Mrs. Ben Oldham and son Howard accompanied by Miss Pearl Johnston were Sunday guests at the home of Mr. and Mrs. Seth Oldham.

Mr. Bill Boldue is busily engaged breaking up the land in the Paschendale district.

We are pleased to report Mrs. Phil Inkin sufficiently recovered to return home from the hospital.

Mr. and Mrs. Alf Bacon and son George left on Saturday night to visit with relatives at Kinmont, Ont.

Mr. Hughes of Edmonton is a visitor at the home of Mr. and Mrs. F. Voros.

There was a rainfall of .77 moisture over the week-end for a total of 1.32 inches since April 1st, compared with 2.48 for a year ago.

We were sorry to learn that Carl Cartier, son of Eli Cartier was admitted to the hospital Monday of this week suffering from pneumonia.

Mr. Pete Voros is now driving a 1939 Dodge Sedan which he recently purchased at the F. Wiens sale, his faithful truck can now retire and take life easy after many years of faithful service.

Mr. Emmett Woods accompanied by Vera and Harvey Massie and their cousin Gladys Davidson motored to the coast last week for an extended visit with relatives there.

Elaine and Eddie Sweeney spent the week-end at the home of Mr. and Mrs. C. T. Atkinson.

GREENSHIELDS

Miss Gladys Haynes is home from Saskatoon for a two week holiday with her Dad and brother.

Miss Phyllis Hughes R.N., and her grandmother Mrs. Hudgin, of Picton, Ontario, arrived on Sunday to spend the summer with Mr. and Mrs. R. Hughes.

There was a softball game at our diamond Tuesday evening when the Dormitory boys met Greenshields. The first few innings were close but the Greenshields boys built up a lead in the finals. Quite a row of interested spectators attended the game.

Mr. W. S. White was in Calgary on business three days this week.

A pleasant afternoon was spent at the Plater home Thursday by members and friends of Greenshield's Ladies Aid. Mrs. Plater and Mrs. T. Daniels were hostesses and served a banquet—much enjoyed by all.

Mrs. M. Haire of Edmonton was a guest at the Mansfield home several days last week and visited briefly with Mr. and Mrs. R. Barnett and the Morrisons.

Mr. Lloyd Haynes attended the Czar Stampede Wednesday.

Mrs. I. Stauffer was an over-night visitor in Wainwright Friday and had a damp home coming.

It was a welcome rain which poured all day Saturday. Crops and gardens will benefit greatly.

Mr. Geo. Noaks visited on Sunday with Mr. and Mrs. Bob Roberts.

Mr. C. Maclean is busy breaking these days.

Mr. Davie Gardiner was on the sick list last week but am glad to report is feeling better again now.

Mr. Billie Smithson spent the week-end with Mr. and Mrs. Cam Templeton.

How does your label read?

GERALD

Mrs. W. Rattray and baby son have been staying at the home of her sister Mrs. J. Perkins since leaving the Wainwright hospital.

Mr. C. King of Virden, Man., left for home after spending a few days with relatives here.

Mr. R. J. Henry of Regina, Sask., arrived on Tuesday to visit at the home of his sister, Mrs. C. Borch.

Elite Doings For The Month of June

June 16-17—"The Killers" Award Picture
June 18-19—"Lovers Come Back"
June 20-21—"Return of Frank James"
June 23-24—"The Stranger" award picture
June 25-26—"Rendezvous with Annie"
June 27-28—"Night and Day" award in color

Summer Time Is Boating Time

We now handle the famous

"SEBEE" PLYWOOD BOATS

This is a strong, durable boat that will give years of pleasure and is built to handle a heavy duty outboard motor.

Let us show this to you and once seen you'll be convinced No obligation.

TORY and PEACOCK

Mercury Cars and Trucks, John Deere Farm Machinery

Phone 15 — Wainwright

Wainwright 5c - $5.00 Store

Baby's Celanese Bonnets	35c
Plastic baby pants	25c
Ladies Silk Panties	69c and 79c
Men's Shorts and Shirts	89c
Men's & Boys Sweat Shirts	$1.19 and $1.39
Moth Killer (blockettes)	10c and 25c
Glass Mixing Bowls	10c 15c 20c

Just Arrived In Stock

— FANS - FANS —

Oscillating and Non Oscillating

Liquidizer - Liquifies Fruits and Vegetables, Mixes and blends liquids	$35.75
Pop Corn Popper	$10.95
Vaporizer	$7.20
Toastmaster, Automatic Toaster	$24.00

Record Player and Record Changers, all sizes

We have Records

TURNER ELECTRIC

Electrical Products and Service our Business

Contractor — Not a Side Line — Delco Light

Alberta Liberal Convention

will be held at

Masonic Temple, Edmonton, June 24th & 25th

A Liberal Leader will be chosen at this meeting.

WILL YOUR DISTRICT BE REPRESENTED?

Get in touch with Liberals in your constituency or write Secretary, Alberta Liberal Ass'n. Room 410, Macleod Building, Edmonton

Free Services For Farmers

For the purpose of assisting the farmers of Canada to meet the economic problems with which they are constantly confronted and to carry on the industry of Canadian agriculture to the advantage of the nation as a whole, the Dominion Government has several millions of dollars invested in free services and facilities.

No other industry has at its disposal such a wide and varied range of services and facilities provided by the Government. They include the Dominion-wide system of Experimental Farms and Stations, the divisions of Dairy Research, Botany and Plant Pathology, Chemistry, Entomology and Plant Protection of the Science Service, the divisions of Health of Animals, Plant Production and Livestock with their field services of the Production Service, the Marketing Service, in which is centralized the administration of all grading services of livestock and livestock products, dairy products, poultry, eggs, fruit, vegetables, canned goods, maple products and honey, and the Division of Agricultural Economics, which serves as a fact-finding body concerning production and marketing.

Results of the research work and experiments of all these services of the Dominion Department of Agriculture are made known to farmers and the people of Canada generally through free publications, the press and radio, exhibits and other ways directed by the Publicity and Extension Division.

Those engaged in the industry of Agriculture, whether directly or indirectly, are invited to make full use of the services and facilities as outlined. They are free.

For further information write to:

Dominion Department Of Agriculture

Ottawa - Canada

RT. HON. JAMES J. GARDINER, Minister — DR. G. S. H BARTON, Deputy Minister

Mrs. F. Lepper left on Wednesday for a short holiday visiting at Vancouver, Victoria and other points west.

Mr. and Mrs. Ivan Mitchell returned recently from a motor trip to the coast and report Wainwright still looks good to them!

NEWS & VIEWS OF TOWN AND DISTRICT

BORN—To Mr. and Mrs. H. F. Fiedler of Fabyan at the Wainwright municipal hospital on June 12th, a girl.

BORN—To Mr. and Mrs. Cecil Fletcher of Fabyan at the Wainwright municipal hospital on June 13th, a boy.

BORN—To Mr. and Mrs. Jack Glover of Irma at the Wainwright municipal hospital on June 12th, a girl.

BORN—To Mr. and Mrs. E. Hill of Wainwright at the Wainwright municipal hospital on June 17th, a girl.

Dr. O. S. Hauck is in Banff this week where he is attending the Dental Conference being held there. The office will be closed as his assistant Miss M. Hauck is also enjoying a vacation.

— ★ —

Mr. F. Ganderton returned last week after a prolonged stay at the coast.

— ★ —

Messrs. Chas. Thurber and P. M. Armishaw attended the Canadian Legion convention held in Edmonton last week as delegates from the local branch.

— ★ —

Mr. and Mrs. Kirk Snyder and son Robert of Edmonton spent the week-end visiting with their family in town

— ★ —

Mrs. M. Ganderton spent a few days in the city on business the first of the week.

— ★ —

Mr. Jimmie Pon of Edmonton was in town over the week-end visiting with friends.

— ★ —

Mr. and Mrs. Jas. Wyllie of Coalspur are renewing acquaintances with friends in town.

— ★ —

Mrs. Anderson of Vermilion accompanied by her two children visited over the week-end with her brother Mr. Ivan Mitchell and Mrs. Mitchell.

— ★ —

Mr. Jimmy Der was in town this week from Balcarres, Sask., on a business trip and visiting.

— ★ —

Mr. Dinny Ganderton spent the week-end with his parents in town, returning to the city Monday morning.

— ★ —

Rev. and Mrs. R. M. Boas from Columbia River Missions, B.C. spent the week-end in town, speaking in the St. Thomas Anglican church Sunday evening. Rev. and Mrs. Boas were guests of Mr. and Mrs. Roland Wilkins while in town. They left on Monday's train for B.C.

— ★ —

Mr. Billy Tansley is here from Edmonton this week visiting with friends.

— ★ —

Mrs. Archie Lowes arrived last week from Dauphin, Man., to join her husband who is employed here with the C.N.R.

Mr. and Mrs. F. W. Watts have as their guest Fred's sister, Mrs. William Smyth who is visiting here from Montreal.

— ★ —

Two fine young Shorthorn bulls came into the Heath and Sligo districts last week when Mr. R. Jones and Harold Carey bought one each at the Lloydminster Bull Sale.

— ★ —

Mr. and Mrs. J. Donaldson and family left last week for a vacation at Davidson, Sask., to visit with Mrs. Donaldson's sister, Mrs. Smith.

— ★ —

Mr. and Mrs. J. Alderman are enjoying their annual vacation at Victoria, B.C.

— ★ —

Mr. and Mrs. R. A. Snyder returned at the week-end from a motor trip to Vancouver and other points west.

Former Resident Wed At Mellowdale

MELLOWDALE, Alta.—A pretty wedding took place in Christ church here Monday afternoon when Helen Florence, daughter of Mr. J. A. Fralick and the late Mrs. Fralick of Edmonton, formerly of Wainwright, became the bride of Mr. Reinhold Kalmback, second son of Mr. and Mrs. Carl Kalmback of Mellowdale. Rev. W. Shienbein officiated.

Entering the church on the arm of her brother, Mr. George Fralick, the bride wore a floor-length gown of pale blue sheer. Softly gathered at the waist, the bodice featured a round neckline and short puffed sleeves complemented by blue lace mittens. Her pale blue fingertip veil was held in place by a bandeau of blue lace and buds and she carried an arm bouquet of spring flowers. A single strand of pearls was her only jewelry.

Attending the bride were Miss Helen Kalmback, sister of the groom and Miss Edith McMillan, gowned in pink sheer and pink net, respectively. They wore pink floral coronets and carried bouquets of mauve lilacs.

The groomsmen were Mr. Donald Fralick, brother of the bride, and Mr. Edwin Kalmback, brother of the groom.

After the ceremony, a reception was held at the home of the groom's mother. Receiving with the bridal couple, Mrs. Kalmback chose a two-tone afternoon dress of light blue and navy crepe with a corsage of red roses.

The bride's table was laid in white linen and centred with a tiered wedding cake, flanked by spring flowers. Mr. Shienbein proposed the toast to the bride.

After a honeymoon in Mellowdale and Barrhead, the couple will reside in Edmonton. —Edmonton Journal

Boston Re-opens With New Equipment

The Editor thought that he would do some super snooping on Monday so down to the cleaning works he went. The Boston Cleaners is the establishment referred to above.

The proprietors, Messrs. Harry Latch and Phil May, Jr., have just installed over $5,000.00 worth of new equipment to bring an up-to-date cleaning establishment to Wainwright. A great deal of difficulty was experienced in obtaining this new equipment as it was all imported from the States. Transportation difficulties were experienced also, the boxes and crates having to come all the way from San Antonio, Texas.

The premises had to be remodelled to make room for the new and larger machines. This is one of the main reasons that the establishment had to close for two weeks.

On an inspection trip of the plant, it would look more like a plumbers nightmare than a cleaning works. There are pipes, valves, guages, fittings, etc. The cleaning fluid is never handled by hand, but is always pumped into the different stages of cleaning. One thing unique about this installation is that the cleaning fluid is constantly being cleaned and filtered through a special filter that has a capacity of 1000 gallons per hour.

The dirty or soiled clothes are first received at the counter, then sorted into their different categories, such as men's coats, or men's suits, ladies suits, or ladies dresses. At this time the pockets are given a thorough going over to make sure that some careless customer has not left a ten dollar bill in a pocket. From there the clothes are placed in what the managers described as a washing machine. Actually it is a big wooden cylinder which revolves in a vat of cleaning fluid. Here the clothes are left for a prescribed length of time, from which they are taken to the dryer. The dryer is nothing more or less than another round tub which is perforated with holes. This tub spins very rapidly, throwing out the remaining fluid. The old days of hanging the dried clothing on the line is past at the Boston. A new machine takes the smell out of them. The clothes are gently tumbled in this machine and when the time limit is up they are taken out smelling fresh and clean. From here the clothes are spot cleaned to remove any remaining stubborn spots and from here they are pressed on a new "Pantex" presser. By this time they are finished, to await the customers pick-up.

The management of the establishment are to be congratulated on this achievement, bringing city service to Wainwright. Other larger towns in the Province have cleaning establishments, but very few, if any, are to be found with as up to date equipment as the shop located in town.

At The Churches

ST. ANDREW'S PRESBYTERIAN
O come, let us worship the Lord our God.
SUNDAY, JUNE 22nd
11:00 a.m. "What Faith Can Do"
12:15 Sunday School
7:30 p.m. "The Virtue of Christ's Sacrifice"
Tuesday, 8:00 p.m.—Prayer and Bible Study
Wednesday, 8:00 p.m.—Choir Practice
Thursday, 7:15 p.m.—Boys Club
Friday, 7:30 p.m.—Explorers
Service at Gilt Edge—3:00 p.m.
MR. CALVIN CHAMBERS
Minister appointed

THE ANGLICAN CHURCH ST. THOMAS', WAINWRIGHT
June 18th
2:00 p.m. Special W.A. Meeting
Thursday
7:30 p.m. Choir Practice
Sunday, June 22nd
11:00 a.m. Sunday School
11:00 a.m. Morning Friend
3:00 p.m. Battle Heights
7:30 p.m. Evening Prayer
REV. F. E. SMITH, L. TH. Rector.

WAINWRIGHT GOSPEL MISSION I.O.O.F. HALL
SUNDAY, JUNE 22nd
"Let every one of us please his neighbour for his good to edification For even Christ pleased not Himself—" Rom 15:2, 3.
Sunday School 11:00 a.m.
Evening Service 7:30 p.m.
Thursday night Prayer Service
YOU are invited to ALL of these Services
D. BUHLER, Pastor

WAINWRIGHT PENTECOSTAL CHURCH
(Masonic Hall)
Spiritual understanding is the fruit of experimental obedience.
Sunday School 11:00 a.m.
Evening Service 7:30 p.m.
Tuesday, Prayer Meeting 8:00 p.m.
Friday, 8:00 p.m.—Hear Miss Sadie McLeod under missionary appointed to China.
REV. H. ROSENKE, Pastor

A.Y.P.A. Doin's

The final A.Y.P.A. meeting of the season was held on Monday, June 16. After re-binding some choir books and taking care of the business end of things we broke up into groups to play table tennis, darts and checkers Lunch was served after which the meeting broke up.

It is hoped that all the members enjoy themselves during the holidays and that everyone will turn out to the first meeting in the fall.

—E.M.H.

Gravel Crews Busy On M.D. Roads

The Currie Construction Company of Red Deer, having recently been awarded the gravelling contract from the M.D. of Wainwright are now busy giving the M.D. roads a coating of gravel.

This outfit only moved in the municipality late last week and now has covered the west and central portions of the M.D. The Star does not know all the details of the gravelling work to be done this season, but understands that the Irma-Hardisty road, as well as the Irma-Manville road has received a layer of gravel to facilitate easier travel in wet weather.

Some roads in the Gilt Edge Area north of Wainwright also have received a layer of gravel as well as the road running north from the highway to the Baxter Lake narrows.

The gravel crews, with their fleet of trucks, moved camp on Sunday and the Star understands that they are now in the Heath area and plan on going from there to the Edgerton district to spread gravel there. It is also likely that they will give attention to main roads in the Chauvin and Ribstone districts. They can gravel approximately 12 miles a day.

The one big concern for this type of work is the locating of a suitable gravel pit, close enough at hand to the area to be gravelled without too long a haul. This makes the programme more costly, and when costs are considered, the shorter the haul from the pit, the more miles of road can receive attention for the same amount of money.

The Company have their own gravel loader and their own gas tenders, which tend to speed the operation. Supervision of the gravelling is under employees of the M.D., with the councillor in each division watching keenly, seeing that the contract is fulfilled to the limit.

We specialize in Job Printing

WAIN. W.I. SEND DELEGATE TO DISTRICT CONFERENCE

The Wainwright W.I. met at the home of Mrs. Cromie on Thursday, June 12th. There were 12 members and three visitors present.

Mrs. L. W. Smith was appointed as delegate to the District Conference to be held in Irma on Tuesday, June 17th.

Mrs. Nordstrom gave a very interesting paper on Handicraft. It was decided to discontinue our meetings for July and August. Mrs. Symes president, presented Mrs. Flack with a parting gift as she was leaving the district.

Raffle gift donated by Mrs. Alexander was won by Mrs. DeBleick. Next meeting be held on Thursday, September 11th at the home of Mrs. DeBleick. Hostesses Mrs. DeBleick and Mrs. Symes.

SAFE BATHING

Holiday swimming and bathing can be made safer, and therefore more enjoyable, if common-sense rules are followed. For instance, authorities suggest that people should not bathe in too-secluded spots, where if an accident occurred, there would be no one at hand to render aid. The medical people also say we should not bathe when overtired, and, of course, not for at least an hour after a meal.

Holidays
DON'T FORGET
Sunburn Lotions & Creams
First Aid Supplies
Insect Repellent
Magazines Pocket Books
Wainwright Pharmacy
Phone 46 Wainwright

AT ARMSTRONG'S
SPECIAL CLEARANCE LADIES
SUITS and COATS
Smart styles and shades. Regular values to—$23.50 $29.50 and $39.50. Clearance priced—
$15.00 to $19.50 — $23.50 up
MEN'S NEW SPRING
Suits
Title Brand and Fashion Craft tailored suits for men in stock. Fine tweeds and worsteds in models for men and young men. Sizes 37 to 44. Priced—
$28.50 $33.50 and $36.50

Men's Underwear
Shorts and Vests
Rib Knit Cotton shorts, full wide elastic waist band. All sizes Pair—
69c $1.00 and $1.25
A. C. Armstrong Co.
Phone 16 Department Store Wainwright

We Have BUYERS
for 3 or 4 room houses in Wainwright
List your property with us and prepare to move.
Armishaw & Sons
Valuator — Insurance — Real Estate — Rentals
List your property with us for sale or rent
Wainwright Phones: Office 10, Res. 74

JUST ARRIVED . . .
Two "Easy" Washing Machines
Gasoline Motors
2 ONLY
RCA Victor Battery Radios
latest design with miniature tubes and self contained battery pack
Reynolds Garage
Dodge & DeSoto Cars Taxi Service

Shower and Gift Suggestions for *The June Bride*
See our Window Display

Ryan & Mitchell Hardware
Phone 34 Wainwright

YIPPEE!
IT'LL SOON BE STAMPEDE TIME at PONOKA
For details listen to Ponoka Stampede Programs daily on
CJCA
930 On Your Dial 930

Empress Cafe
Confectionary & Grocery
— ★ —
Now under new management
— ★ —
All white help
Meals at all hours
J. Trieschman
M. D. McIntosh
Props.

EDDIES' FOOD MARKET
HOUSE OF SERVICE
FOR SERVICE PHONE 18
SPECIALS JUNE 19th TO 25th INCL.
Sauer Kraut, 28 oz. 22c
Diced Beets, 20 oz., 2 for 23c
Koban Coffee, 1 lb. tin 49c
Fort Garry Coffee, 1 lb. tin (drip) 49c
Aylmer Soups, Vegetable or Tomato, 10 oz., per tin 10c
Campbells Mushroom Soup, 2 for 35c
Beverly Peanut Butter, 24 oz. jar 67c
Russell's Pure Maple Butter, 14 oz. tin 49c
Mushrooms, 10 oz. tin 30c
Limited quantity Pure Jams — Shop early

HARDWARE NEEDS
Tennis Racquets Tennis Balls
Golf Balls Softball Bats Gloves Balls
New Sets of Dishes — 32 - 38 - 66 piece
New Radio Sets — Battery and Electric
Nose Guards DDT Spray
Pressure Sprayers Watering Cans
Pressure Cookers Pyrex Ware
Tractor Hose Radio Batteries
Harness Leather Pads
Buckles Hardware
EVERYTHING IN HARDWARE
Phone 86 Wainwright Alberta

FOR THE *June Bride*

Brides who desire dresses exclusively their style, will be especially interested in our
NYLON VELVA RAY, SHEER & EMBROIDERED SATIN
with full net skirt
FOR THE BRIDESMAID . . .
Shades of soft pink or blue. Long or short length models. Sheers, Jerseys, Swiss laces and embroideries. Lovely to look at and delightful to wear.
Wedding Veils
Circular Chapel and Full Length
In shades of aqua, pink, powder blue and white.
The Fashion Shop
M. Ganderton Wainwright

ASSORTED
Play Shoes

All sizes, special pair $2.25
BOYS AND MEN'S
Jockey Shorts
Pair ..... 95c to $1.19
Clearance Ladies Dresses
All sizes in this group ..... 25% DISCOUNT
Leatherette Zipper Fastened DUFFLE BAGS
Each $3.69
Patterson's PHONE 1
DEPARTMENTAL STORE
Visit Our Grocery Department

The smiling young lady, above, is holding a bottle of whole blood donated by a voluntary blood donor to the Canadian Red Cross. This week the citizens of this community have been registering as voluntary donors in support of the Canadian Red Cross Society's free peacetime Blood Transfusion Service. Under the plan every hospital and the patients they serve in Alberta will be receiving grouped whole blood plasma.

If you have not already registered as a voluntary blood donor there is still time. Do it now! See your local Red Cross Branch.

FARMING NOTES

By Prov. Dept. of Agriculture

DON'T LET BEES HAVE THEIR OWN WAY

The bees method of making increase is by swarming, but to let them do it their way means smaller crops of honey and possibly loss of the bees also, says C. B. Gooderham, Dominion Apiarist, Central Experimental Farm, Ottawa.

Swarming is caused mainly by congestion of the brood nest. This may be brought about in several ways: To reduce the swarming tendency to a minimum the beekeeper must provide each colony with ample room for the best brood production and the storage of any surplus nectar or pollen that may be gathered by the bees. This requires a minimum of two full sized brood chambers and at least one for the storage of surplus, more of the latter will be needed once the main flow starts. Furthermore, there must be no barrier to the normal expansion of the brood nest. The use of poor combs, crooked combs or the insertion of a sheet of foundation between brood combs will often reduce the brood area to part of the brood chamber only, causing congestion of the brood nest even in the largest of brood chambers A shortage of storage space often causes the bees to store honey in the brood chamber, reducing the area the queen needs for egg laying, again congestion and swarming are the results. Special manipulations may also be required to induce the colony to expand normally. Where double or triple brood chambers are used it may be necessary to change their positions to induce the queen to occupy them all. For extra strong colonies it may be necessary to remove some of the brood from brood chambers to storage supers above. Where this is done the raised brood must be examined, for queen cells, seven days after raising it. In some regions where the main honey flow comes late and extends well into late summer or early fall, the swarming impulse can be stopped by dividing the colonies approximately six weeks prior to the main flow. In other regions the division can be made during the flow. Each new division should be given a laying queen as soon as made These divisions take care of any increase that may be desired, and are made the beekeeper's way and not by that of the bees.

SUMMER-FALLOW METHODS

Moisture conservation is the most important reason for summer-fallowing. To minimize any loss of moisture weeds must be controlled and all work done at the proper time. On the Dominion Experimental Farm at Indian Head and the sub-stations the aim is to complete the first operation in May and at the latest in early June. Any delay results in a definite lowering of the moisture conserved and a reduction in the yield of grain the following year. The one-way disk or the disk is used for the first operation. By finishing this work early the first crop of weeds will be killed before the rains in June, hence excessive growth, resulting from the inability to work on the land, will be prevented. If the combine stubble is heavy a second operation with the one-way may be necessary but if the cultivator can be used it is preferable. The following operations should be done with the cultivator or an implement that will not chop and bury the stubble. Most weed seeds, particularly annuals, germinate best when near the surface, wild oats when covered with about one and one-half inches of soil. For annual weed eradication shallow cultivation is essential.

During the past few years a heavy growth of volunteer grain has been noted on many summer-fallow fields in the fall. The last operation before harvest should be planned so that most volunteer grain is destroyed about that time. If this is not possible and the fields have a very heavy cover in the early fall they should be cultivated. If this growth is not excessive and is left it will act as a natural cover crop and aid in the control of winter or early spring soil drifting.

GANGSTER

An original member of the Happy Gang Kathleen Stokes has been playing the organ and contributing to the general merriment of this daily program since June, 1937. Before joining this group she was active as a pianist and theatre organist in Toronto. She is heard with the Happy Gang Monday to Friday at 12:15 p.m over the CBC Trans-Canada network.

For Everyone In Need

Free blood for everyone in need is the aim of the Canadian Red Cross Society's free peacetime Blood Transfusion Srvice now being organized in the Province of Alberta. When in full operation hospital patients like the badly burned little girl shown above will benefit from the Service. A province-wide campaign to enrol voluntary donors will be undertaken from June 15 to 21. Everyone between the ages of 18 and 65 are urged to register with the Red Cross. All hospitals in Alberta will be included in the plan.

Higher Yields From Good Seed

Clean seed of high germination means bigger and better crops for farmers. This picture shows a sample of seed being checked for cleanliness in one of the Dominion Department of Agriculture Seed Laboratories located at several centres throughout Canada. Germination tests are also made at these laboratories and seed cleaning plants are available to farmers in all parts of the Dominion.

List Your Auction Sale

WITH

G. REYNOLDS or **L. OXBY**

License No. 18-47-48 License No. 25-47-48

Phones: 53, Wainwright or R910, Edgerton

Two good Auctioneers to give you greater returns on your sale.

Mr. Farmer

The Universal Jeep

IS BUILT TO:

TILL YOUR LAND — DO YOUR HAYING

HARVEST YOUR CROP — HAUL YOUR GRAIN

Provide you with Safe & Sure Transportation the Year Round.

There is no end to the profitable use of a JEEP

If you would like to try it out on your own farm—see:

Corner Service Station

(with emphasis on the Service)

Jim Stranahan Eddie Schultz

Regarding Hail Insurance !

Ask Yourself These Questions !

(1) Is this a full cover policy or do I have to stand the loss of 25% of my crop and pay the premium as well?

(2) Are my crops protected right up until October 1st or may I lose my crop by hail after noon September 15th and still lose my premium?

(3) If my crop is in the swath or stook either before or after September 15th and is destroyed by hail will I be paid under my policy or will I lose both my crop and my premium?

(4) Do I have to pay my premium in cash and if I don't how much extra is it for payment in the fall?

(5) Can I be assured of receiving payment of my loss in full?

FOR THE ALBERTA HAIL INSURANCE BOARD I CAN ASSURE YOU OF THE VERY BEST PROTECTION AND ANSWER THESE QUESTIONS BY SAYING:

(1) Wherever you live you can buy a full cover policy and our published rates are for this type of policy. If you want a deductible clause of 10 or 20% we will write it at a considerable reduction but we do not believe that with a 25% deductible clause you have worth-while protection

(2) Your crops are protected right up to October 1st without any extra charge.

(3) Even after your crop has been cut and is in the swath or stook you are still protected at no extra cost. Protection is available from the time the crop is seed in the ground in the Spring until it is seed in the bin in the Fall provided it is not after September 30th.

(4) The rates quoted by the Board are for payment prior to November 1st and if you pay cash and do not file a claim you will receive a refund of at least 5% of your premium—in 1946 it was 7%.

(5) You are absolutely assured in 1947 of receiving payment of your loss in full regardless of how heavy the loss is. The Reserves of the Board and its reinsurance program make sure of this.

The Alberta Hail Insurance Board is set up for your benefit as well as that of the other farmers of the Province and the above are only some of the ways it is doing this. Call and let me explain why I believe you should insure your crops against hail and why you should insure with the Board—its improvements in adjusting procedure, its payment of loss in excess of 90% as 100%, its co-operative features and the fact that with the continued support of you and the other thousands of farmers it is rapidly getting into a position where its plan of refund on premiums may be extended and made applicable to more and more of its policy holders thereby providing much cheaper protection.

CONTACT

H. H. PILGRIM

Phone 8 (Guy Tory's) Wainwright

CANADA-WIDE . . .

Coast-to-Coast, EATON'S New Summer Catalogue is being read by Canadians.

Keyed to their way of life, their budgets, it presents merchandise of the moment at prices that stress thrift. . . .

Value-packed—priced for Canadian customers; sold always with the same fair-minded guarantee . . .

Goods Satisfactory or Money Refunded, including Shipping Charges

. . . CANADA-WISE

T. EATON Co

EATON'S

Ladies and Gents Tailor Shop

Main Street, Next to Empress Cafe, Wainwright

Suits made to measure — All kinds of alterations

Overcoats turned and made like new

CONTACT ME AT—

PHONE 277 OR P.O. BOX 262

"Scotty" MacFadyen

TAILOR

PREPARE TO WELCOME A

Cash Customer

. . . The Tourist

"Hello, Stranger, where are you from?" —magic words in making a visitor feel right at home . . in making him feel that we appreciate his presence here. Yes, courtesy is the best salesmanship we can use in building our vital tourist industry —AND, Tourist Trade is everybody's business because tourist dollars benefit everybody in Alberta.

the TOURIST BUSINESS

is everybody's business

IT'S GOOD BUSINESS

INSERTED BY

BREWING INDUSTRY OF ALBERTA

It's nice to travel by Canadian National Railways

You will be well looked after by Canadian National.

Rail travel is comfortable. Air-conditioned equipment . . . restful reclining seats in which to relax and watch your Canada speed by . . . ample room to stretch your legs . . . all these make your trip a pleasure.

Whether you go by coach or chair car, sleep in berth or enclosed space, you receive Canadian National courtesy and service.

On your next trip, whether long or short, go Canadian National and enjoy the advantages of train travel.

Let us help plan your trip

Drop in at any Canadian National ticket office and talk it over. We will be pleased to help you.

CANADIAN NATIONAL

THE RAILWAY TO EVERYWHERE IN CANADA

In England legal proceedings are to be taken against people feeding to livestock potatoes fit for human food.

Air mail between Sweden and Germany has been permitted by the Allied occupation authorities.

In the slow old times it took more than one paper sack to hold ten dollars worth of groceries.

President Honors Canadian War Dead

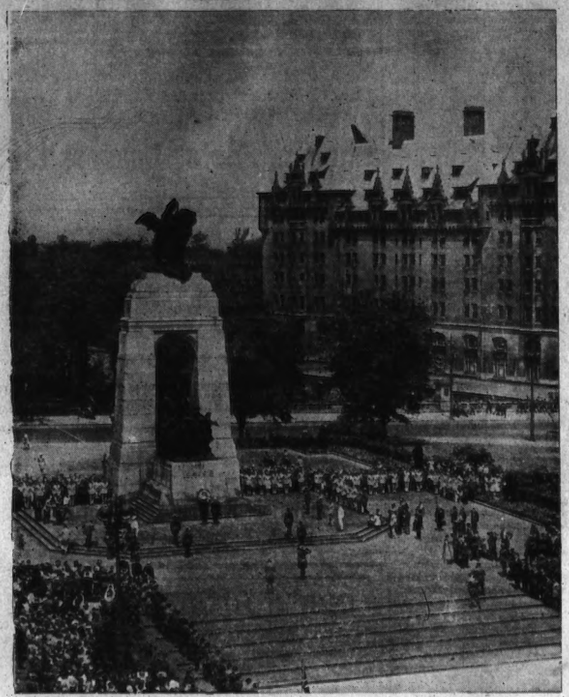

President Truman placed a wreath on the National War Memorial in Ottawa today shortly after addressing Members of the House of Commons and the Senate at the House of Parliament. The above photo shows a general view of the scene at the memorial during the ceremony.

(Canadian Army Photo)

YOUR BLOOD is urgently needed... to save Life

Somewhere, on a hospital cot, someone's life is slowly slipping away.

That life *can be saved*. That man, or woman, or little child can be welcomed back with tears of joy by friends and loved ones.

You can be the means of keeping this thread of life from breaking. *Your* blood can help someone to live who otherwise would die. For blood is life itself. Will you donate your blood to the Canadian Red Cross Blood Transfusion Service?

This great new civilian Blood Transfusion Service has been opened by the Red Cross to provide whole blood and plasma, FREE... not even a Hospital Service charge, to all hospital patients in Canada who need it.

No greater gift can you ever give —for blood is life itself.

Contact your local Red Cross Branch or clinic, and say—"Yes, I will be a donor."

Give blood that others may live

CANADIAN + RED CROSS

The Road To Better Health

SPECIALIST DEBUNKS HEART DISEASE BELIEFS

Physical strain has nothing to do with heart disease. Exercise, however reveals or may reveal it. Exercise may make existing heart disease worse if the damage is severe or if the disease be active as in rheumatic fever. On the other hand, exercise carefully controlled can improve the reserve of a damaged heart.

Everyone with heart disease needs careful direction or advice as to the amount and degree of exertion he should undertake. Also, those over 40, and especially those over 50, with no known heart disease, are wise to have occasional examinations.

It is sometimes a very difficult question for a doctor, in the case of a cardiac patient, to decide as to whether controlled exercise or no exercise will be better. Patients who know they have heart disease should not try to settle this question themselves, because, as a rule, they err one way or the other.

Everyone with heart disease, therefore, needs careful direction or advice as to the amount and degree of exertion he should undertake.

Many people who have recovered from coronary thrombosis think they are permanent semi-invalids and should always avoid exercise. This is quite unnecessary and possibly harmful. This disease is something like a broken leg to the majority of people that have it. It is something from which one recovers and is well and strong afterwards. A new attack is always the result of new coronary disease. New coronary disease is in no way the result of exercise. Here is the ideal situation to apply the rule that any exercise which is comfortable is harmless and probably is beneficial.

To the above rule that exercise that is comfortable is all right and beneficial, there is an occasional exception. There is a great difference in the sensitivity of patients. Some people (very rarely) with serious cardiac disease, due say, to coronary sclerosis, have little or no discomfort on exertion, and occasionally such cases are quite comfortable when they have oedema of the legs or lungs On the other hand (some) patients will complain bitterly of "missed beats" or a nervous palpitation, or anything equally unimportant.

There are certain people, fortunately few, who are foolish about their exercise. They make it a matter of pride that at 60 they can do as much as most people can at 30, and think that strenuous exertion keeps them fit and defeats the inroads of age. They are inviting trouble.

People who have serious rheumatic heart disease, such as mitral or aortic stenosis, are probably safer to avoid all unnecessary exertion. So are those who have had a serious attack of coronary thrombosis.

It is generally considered safe in people with angina to allow them to undertake any exertion which does not induce their attacks.

People with high blood pressure should not have exercise forbidden. The "athlete's heart" is largely a myth. It is extremely difficult or almost impossible to cause a normal heart to enlarge from prolonged strenuous exertion, even over a period of many years. The idea prevails that if an athlete's heart enlarges, it was diseased at the beginning.

Millions Lost In Hog Raising Due Lack of Sanitation

Millions of dollars are being lost every year by farmers in Canada by raising pigs under unsanitary conditions. It has been estimated that about 30 per cent of all pigs farrowed die before reaching market weight but this loss is really small compared with losses sustained by feeding unhealthy, sickly pigs which do not die. Unhealthy hogs do not return market prices for grain, says H. E. Wilson, Dominion Experimental Station, Lacombe, Alta., where hog breeding and feeding is an intensive study.

It is the practice of good farm sanitation, not medicine, that is needed in many cases when the pigs are not doing well. Conditions on many farms are very unsanitary and pigs wallowing in manure cannot be expected to remain healthy. When kept in unsanitary quarters pigs may contact one of the many filth-borne diseases and die. Many outbreaks of disease would not occur if pens, yards and equipment were kept clean. There is no substitute for rigid swine sanitation for disease control.

Contrary to popular opinion, the pig is an animal which thrives best in clean, dry, comfortable quarters. Many of the troubles common to swine can be traced directly to unclean surroundings such as the old permanent hog lots, filthy hog houses and unsanitary feeding places. During the summer season too many pigs have the run of wallows and is chiefly a matter of good feeding, efforts towards the prevention of yards fouled from many years' use, cleanliness and protection from extremes of weather. It is a better deep in dust, and depend for water on drainage pools. Keeping pigs healthy policy for a farmer to direct his unsatisfactory treatment of preventable diseases.

If You Are

A Bride-to-be

Read This:

No doubt you will be very busy with all the hundred and one details that go to make a wedding just the way you had planned. There is one detail that The Wainwright Star can help you with, and that is the proper and correct wedding stationery. Whether you are planning a quiet home wedding or having a larger more formal church wedding The Wainwright Star is properly equipped and fully trained to help you with the correct wordings and other small matters to make your wedding invitation or announcement a thing to cherish forever.

There are two smart up to the minute type faces to choose from, "Park Avenue" or the "Wedding Text" and either will assur you of complete satisfaction.

Remember, to be socially correct, wedding invitations should be sent three weeks prior to the wedding day.

Don't trust your social printing to someone not capable of doing quality craftsmanship. Your guarantee of satisfaction in all printing is by consulting—

The Wainwright Star

WHERE: Good Enough is Not Enough, Only the Best Will Do.

PROSPERITY

FOLLOWS IN YOUR FOOTSTEPS

It springs from the rich earth furrowed by your plough.

It is born of the wheat and the corn and the barley and all the food you produce.

Yes, your crops are the very foundation of our nation's prosperity, because food is an absolute necessity for every man, woman and child . . . because the growing of food is Canada's most important primary industry. And the greater your harvests — the more solid is prosperity's foundation.

The food you grow is also helping to build a lasting peace by warding off famine in the war-ravaged countries of Europe, during these years of reconstruction.

Indeed, yours is a tremendous responsibility . . . to the nation and to the world. But Canada is fully confident that you will continue to produce all the food you possibly can . . . that your footsteps will never falter in the vanguard of prosperity.

"MY BANK" AS A BUILDER CANADIANS

BANK OF MONTREAL

working with Canadians in every walk of life since 1817

THE B of M has worked with Canadian farmers since the days of its foundation, 130 years ago — providing financial aid and helpful advice.

If you need a loan to improve your farm, drop in and talk it over with your nearest B of M manager. Ask, too, for our folder "Quiz for a Go-Ahead Farmer".

D1058

Wainwright Branch: E. W. SMITH, Manager
Irma (Sub-Agency): Open Tuesday and Friday
Edgerton Branch: F. ROBERTS, Manager
Chauvin (Sub-Agency): Open Tuesday and Friday
Paradise Valley (Sub-Agency): Open Thursday

For SALE

Dodd and Struthers Lightning rod system for sale. For particulars write or phone—

O. GRIEBROK
Phone R518 Edgerton
(7-47) License No. 297

PROFESSIONAL

David J. Gibson
COMMISSIONER FOR OATHS
Farm Leases — — Land Transfers
Car, Truck & Chauffer's Licenses
Help With Income Tax Forms, Etc.
1st. Ave. E., Opposite Pool Elevators
Closed Wednesday Afternoons

Adeline Rebekah Lodge
No. 54, I.O.O.F.
Meets every 1st and 3rd Thursday evenings at Odd Fellows' Hall at 8:00 p.m.
Visiting Members Always Welcome
MRS. B. HARLEY, N.G.
MRS. F. WRIGHT, R.S.
MRS. D. DUNDAS, F.S.
MRS. E. NORDSTROM, Treas.

DR. O. S. HAUCK
DENTAL SURGEON
Billings Block Phone 227

LEGAL

J. A. MacKENZIE, K.C.
BARRISTER, SOLICITOR & NOTARY PUBLIC
Main Street — — Wainwright

M. G. CARDELL
BARRISTER — SOLICITOR
Notary Public, Commissioner
Billings Block — Main Street

Interior & Exterior Decorating
Spray or Brush — Town or Country
Complete stock of paints & varnishes
Floor Sanding
QUALITY AND SERVICE
Oron E. Davis
5th Ave. W.

Livestock
Do you know everyday Market Values or take what is offered? Ship through the Co-op and receive their full value.
G.T.P. SHIPPING ASSOCIATION
J. Steenson Phone 261 - r

JUNE RATION CALENDAR

SUGAR
Coupons "S" 26 to "S" 50 now valid
Coupon "G" 51 valid June 5
Coupons "G" 52 and "S" 53 valid June 19
Canning sugar Coupons "Y" 1 to "Y" 5 now valid.

Butter, jams and jellies were removed from the ration list on June 9th, making sugar and canned milk the only rationed commodities.

Grocery Specials

Pineapple, 105 oz.	$2.19
Prem & Spork	38c
Corn & Beans, mixed, 2	35c
Hot Chocolate, 2 lbs.	$1.00
Mixed Nuts, 8 oz.	33c
Oranges, 344, 2 doz.	55c
Mixed Fruit Juices, 2	35c
Pure Apricot Jam	89c

AT
Patterson's
PHONE 1 DELIVERY

Dinner Sets

One set each of—
"Royal Dalton"
41 pieces $27.95
"Wheat & Gold"
53 pieces $37.50
"Harmony"
54 pieces $37.50

Walker and Penrice
Watchmaking - Jewelers
Engravers
Wainwright Alberta

Selling Out

CENTRAL REPAIR SHOP
Closing Out Sale
Anyone interested in buying tools call in at—
Central Repair Shop
M. Michon, Prop
Opposite Tony's Garage

Wainwright Construction Co.
"Building Better Building"
A Complete Building and Construction Service
(No job too large, none too small)
CONTACT . . .
C. A. Wear Mgr.
Wainwright Alberta

The Beauty Bar

A Modern, Reliable Beauty Service
RUTH SCHOWALTER, Prop

Luggage for Your Holiday

Suitcases from $2.35 up
Gladstones — Over Night Cases
Pakrite Sets — Touring Cases
All at reasonable prices.

Bedroom Suites — Breakfast & Dinnette Suites
Now in Stock

F. E. McLeod & Co.
AGENTS FOR GOBLIN CLEANER
Phone 14 and 104 Wainwright

Showing At The Elite

Friday & Saturday June 20-21
"RETURN OF FRANK JAMES"
Western Sequel to Jessie James
Gene Tierney and Henry Fonda

Monday & Tuesday June 23-24
"THE STRANGER"
AN AWARD PICTURE
Edward G. Robinson, Loretta Young and Orson Wells

Wednesday & Thursday June 25-26
"RENDEZVOUS WITH ANNIE"
COMEDY
Eddie Albert and Faye Marlowe

"APPROVED" BREAD

An explanation of the term "Canada Approved Bread", often used by nutritionists in urging healthful dietary, comes from Ottawa. It means bread made from flour so milled that much of the vitamins and minerals are retained, instead of getting lost in the "shorts."

The experts on food for health say that it is necessary for us to eat at least four slices of genuine whole-grain, brown or white "Canada Approved" bread daily for well being.

§ CLASSIFIED ADS. §

CLASSIFIED ADVT RATES
50c for first insertion, 3 insertions for $1.00. Maximum number of words—25. Additional word 2c for first insertion, 1c each subsequent insertion.

FOR SALE

One Registered Hereford Bull, 2 yrs. old. Sired by 1944 Grand Champion, Calgary Spring Show. A fine animal priced very reasonable.—Apply J. W. Bell, 1 mile west, 1 mile south Crescent Hill School. Phone 213, Irma. (2-7)

Kitchen cabinet for sale—$20.00. Central Repair Shop, Wainwright.

New Wurlitzers automatic phonographs for Cafes, Restaurants and Confectioners. Franchise and exclusive territory now being appointed.—Winnipeg Coin Machine Co., 277 Donald St., Winnipeg, Man. (25-6)

Delicious Spring Fryer chickens for sale; about 3 lbs each.—Phone 294 or R105. (2-7)

Four room house with good sunporch and full cement basement for sale on attractive lot on 5th Ave. West. Apply J. Jardine, Wainwright. (18-6)

Finished house for sale 14 x 22, built in 1938. On skids for easy moving. —Apply Phone 67, Wainwright (25-6)

6 foot Case Tiller for sale. Tilled only 150 acres.—Apply to R. LaFrance, Phone 238, Wainwright. (26-6)

Ladies Humber bicycle for sale, also good lathe with attachments. For full particulars write—Central Repair Shop, Wainwright, Alberta. (11-6)

Heavy duty two wheel trailer for sale with grain box hitch and 700x20 tires.—Apply to Corner Service Station. (18-7)

Spring "Fryer" chickens for sale from 3 to 5 lbs. Makes a delicious meal. —Phone 196, C. C. Riddle. (18-7)

Three or four hundred pounds of crested wheat grass seed for sale $25.00.—Apply to Willis Mitchell, Edgerton. (18-7)

Steel gravel box and hydraulic hoist for sale also side grain loader complete with universal joints and power take-off. Will sell as a unit or separately.—Apply B. Kristensen, Phone 234, Wainwright. 18-7

WANTED

Waitress wanted.—Apply Hero Cafe (18-6)

Part time opportunity for women of above average intelligence for occasional work interviewing in connection with public opinion surveys Salary. Write: Canadian Facts Ltd, 19 Melinda Street, Toronto, Ont.

OPPORTUNITIES

Ship the head of your Sewing Machine to Cameron's Sewing Machine Service, Camrose, Alberta, for a thorough and guaranteed overhaul job at a reasonable price. (Express cost, 65c each way).

VACANCY, Rawleigh Route now open in Kitscoty. Trade well established. Excellent opportunity. Write at once. Rawleigh's Dept. W G-F-108-189 Winnipeg, Canada.

COMING EVENTS

"Night and Day" an award picture in color will play at the Elite Theatre Friday and Saturday, June 27th and 28th. (25-6)

The United Church Missionary Society will sponsor a tea and sale of home cooking on Saturday, June 21st in the I.O.O.F. Hall from 3 to 6 p.m.

The Catholic Ladies Aid will hold a dance in the Separate School Auditorium after the Sports Day, July 1st. Music by "The Swingsters". Admission—50c per person. (25-6)

PUBLIC NOTICE

TO WHOM IT MAY CONCERN
NOTICE

No body to enter gravel pit unless permission is obtained from the owner.—Signed W. Bibby. (18-7)

Notice to Creditors and Claimants

IN THE ESTATE OF THEODORE SMITH, late of the Town of Wainwright, in the Province of Alberta, retired farmer, deceased.

Notice is hereby given that all persons having claims upon the estate of the above named Theodore Smith who died on the 12th day of January, A.D. 1947, are required to file with J. A. MacKenzie, K.C. of Wainwright, Alberta, by the 21st day of July, A.D. 1947, a full statement, duly verified of their claims and of any securities held by them, and that after that date the Executors will distribute the assets of the deceased among the parties entitled thereto, having regard only to the claims of which notice has been so filed, or which have been brought to their knowledge.

DATED this 29th day of May, A.D. 1947.

J. A. MacKENZIE
Solicitor for Gladys Ann Smith and Jason Edward Smith, Executors of the said Estate.
Wainwright, Alberta
18-7

Notice to Creditors and Claimants

IN THE ESTATE OF WALTER GRAY, late of the Settlement of Fabyan, in the Province of Alberta, Farmer, Deceased.

NOTICE IS HEREBY GIVEN that all persons having claims upon the estate of the above named Walter Gray who died on the 12th day of March, A.D. 1947, are required to file with Mary Doris Gray Fenton of Irma, Alberta, Executrix of the said Estate, by the 4th day of August, A.D. 1947 a full statement, duly verified of their claims and of any securities held by them, and that after that date the Executrix will distribute the assets of the deceased among the parties entitled thereto, having regard only to the claims of which notice has been so filed, or which have been brought to her knowledge.

DATED this 18th day of June, A.D. 1947.

J. A. MacKENZIE,
Wainwright, Alta.
Solicitor for the said Executrix
(2-7)

With The Field Supervisor

by F. W. Maddex

As summer rolls around it is time to give some serious thought to the summerfallow and weed control programme. I am very pleased to report that the majority of fallow fields are already cultivated, or in the process of being cultivated and some have even received the second operation.

Here are a few suggestions that might be of some help in the management of your fallow field during the coming season. Shallow surface cultivation with the tiller and cultivator or some other such implement until the latter part of August in order to grow as many crops of Annual weeds as possible out of the surface layer. During and after harvest right through until freeze-up a very thorough cultivation must be practised, especially where Canada and sow thistles are a problem.

Annual weeds such as wild oats, stink weed, wild mustard, and buckwheat have to be grown out of the soil. That means growing and destroying as many crops as possible during the fallow season. Perennial weeds such as Canada and sow thistles, quack grass, and the four weeds are destroyed by starving the root system. That means, not allowing more than seven days growth to appear above the ground between cultivations. Where the problem involves both annual and perennial weed patches separate to prevent extra cultivation of the whole field and thus prevent the danger of soil erosion.

Avoid plowing the fallow field if at all possible, especially where wild oats are a problem, fall plowing is dangerous due to the wind and water erosion in the winter and spring. A TRASH COVER AT ALL TIMES IS VERY ESSENTIAL IN THIS DISTRICT. SOW A COVER CROP, IF NEEDED.

Demonstration Plots:

This year the Agricultural Service Board of the Municipal District of Wainwright has gone one step further in their weed control programme

Three demonstration weed control plots were set up in the M.D., with the use of Olli Barley as the competitive cash crop. These demonstration plots may be seen on the farms of F. Wyande, Irma, SW 26-45-9 (Wild Mustard); F. Abbott, Edgerton, NE 27-42-4 (Canada and Sow Thistle); and J. Mitchell, Chauvin, SW 24-44-2 (Wild Oats).

Demonstration plots will be also set out on the above mentioned plots and several other places throughout the M.D. with the use of 2, 4-D, the new selective weed chemical and also Sodium Chlorate. The Power Spray Machine purchased last spring by the M.D. for the spraying of cattle for Warbles is now to be equipped with a weed boom and will be used for spraying these weed plots.

For All Your Requirements Consult The Wainwright Star

The Letter Box

The Star does not hold itself responsible for opinions expressed by correspondents. All letters must be signed by the writer of same and should not be longer than 300 words.

Box 15
Balcarres, Sask.
June 12th, 1947

The Editor,
Wainwright Star,
Wainwright, Alberta.
Dear Editor,

Your two advertisements claiming (All White Help) in your weekly edition, prompted me to write and ask for a corner of your page, to enable me to express my opinion of such ridiculous phrases.

Considering the fact, that some of these Oriental soldiers fought side by side, and for the same country, and then the veterans holding against them that they are anything but white, certainly disproves our vet-erans (so-called) good citizenship.

All I can say is, that if those three words mean anything to the two business establishments, I would like to congratulate them on their narrow minds to their future prospects.

Thanking you most kindly for the space and hoping to see a change in these two advertisements soon.

I remain
Yours truly,
Mrs. Judith Ellen Der.

PELICAN

Congratulations to Mr. Ed Olson on having the first rubber tired wheelbarrow in the district.

Ole Haugen's fine new barn is being erected rapidly.

The annual meeting of the ratepayers of Empire S.D. 2414 will be held in the schoolhouse at 12 noon standard time on Tuesday, June 24, 1947. Everyone is requested to attend

Mike Belik's well is down over 400 ft. and still no water.

Mr. and Mrs. Ole Greibrok entertained the Beliks and Murrays to a delicious dinner and supper on Sunday.

Stella and Harold Aasen arrived Sunday night from Calgary to spend their vacation at the Aasen home.

Vanstone Bros. purchased a Nash car from Willie Leskow.

Fern and Johnny Leskow from Edmonton visited at the Bill Leskow home last week-end.

Mr. and Mrs. Neil Lacey, Mr. and Mrs. Bill Cornfield and Mrs. S. Greibrok went to Camrose to attend graduation exercises at the Lutheran College, when Gwen, Helen and Margit graduated. The girls will be home about the end of the month.

HEATH

Miss Olive Birtles of Entwistle and Mr. and Mrs. C. Silversides (nee Pearl Carr) of Three Hills were guests at the home of their uncle and aunt, Mr. and Mrs. Lloyd Davis during the week. While here they called on several other relatives.

Mr. and Mrs. Fred Ford accompanied by their daughter, Mrs. S. Murray, were trippers to Lloydminster last Saturday.

Rev. and Mrs. A. D. Semrau of Camrose accompanied by a male voice quartet conducted special services in the Heath Gospel Mission on Sunday last. While here Rev and Mrs. Semrau called on their brother wife and family, Mr. and Mrs. J. Hughes.

REMEMBER

Wainwright Motors
FOR SALE—MODEL A SEDAN
Phone 69 FORD AND MONARCH Wainwright

Travel By Bus

Effective July 22, 1946
New Convenient Time
Going West
Ar. 8.35 A.M. Wain.—Lv. 8.50 A.M
Going East
Ar. 9.00 P.M. Wain.—Lv. 9.15 P.M
For Full Information See Your Local Agent
REYNOLDS GARAGE—Phone 7
Sunburst Motor Coaches Ltd.
COURTESY COMFORT ECONOMY

Announcement

We take pleasure in announcing that we have obtained the exclusive appointment as Wainwright and District representatives for—

"Tile-Tex Floor Tiles"

These tiles when properly laid will give years of hard wearing service and outlast any linoleum. They are easy to clean and are also sanitary. Ideal flooring for kitchen or bathrooms.

Wainwright Roofing and Flooring Co.
Branch of Wainwright Construction Co.

WHEN THE HAIL COMES

Place your Hail Insurance now.
See me at once.

C. STAFFORD
Real Estate, Fire and Life Insurance Agent
Phone 57 Wainwright

Men's Blue & Brown
Worsted Suits
$32.50 and $34.95

Men's Two-Tone
Sport Jackets
Brown trimmed with maroon, grey trimmed with blue. Reg. $15.00
Clearing $9.95

Men's Summer
Top Coats
Grey and brown tweed
Regular price—$27.50
To clear at $22.49

Ladies Summer Play Shoes
White, blue, brown, red and green
$2.95 $3.95 and $4.95

Clearance Line
broken sizes of
Ladies Play Shoes
Regular prices up to $4.50, clearing at .. $1.98

Wainwright & District Co-op.
ASSOCIATION, LIMITED
Phone 99 Wainwright